

Plat of Survey

Survey For: Jean Schowalter
 Location: West Street and Walworth Street

Description: All that part of the S.W. 1/4 of Section 36, T.3N., R.16E., in the City of Elkhorn, and the N.W. 1/4 of Section 1, T.2N., R.16E., in the City of Elkhorn, Walworth County, Wisconsin, bounded and described as follows: Commencing at the S.W. corner of said Section 36, thence N.88°12'E. 49.50 feet to the point of beginning of the parcel to be described; Thence North 113.65 feet to a point; thence N.78°23'E. 146.11 feet to a point; thence South 57.18 feet to a point; thence N.78°23'E. 20.0 feet to a point; thence South 82.00 feet to a point on the Northerly line of Walworth Street; thence continuing South 33.69 feet to the centerline of said street; thence S.78°23'W. 166.00 feet to a point; thence North 33.69 feet to an iron pipe on the Northerly line of Walworth Street; thence North 25.53 feet to the point of beginning.

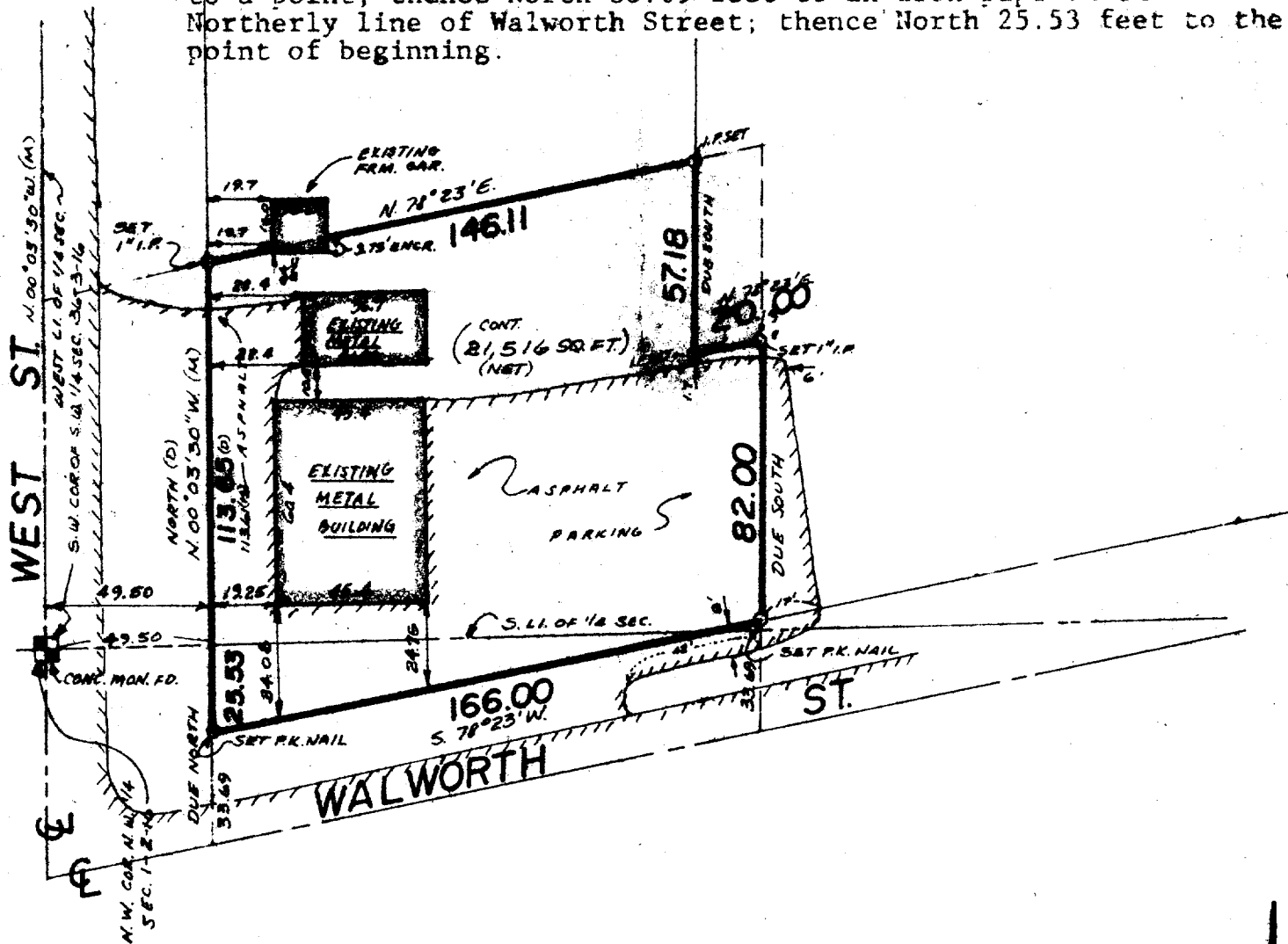

INMAN SURVEY

Scale: 1" = 50'

WEST OFFICE:
 P.O. BOX 286
 EAST TROY, WI 53120
 (414) 842-3112

EAST OFFICE:
 11221 W. FOREST HOME AVE.
 MILWAUKEE, WI 53130
 (414) 425-2060

SURVEY CERTIFICATE

State of Wisconsin) ss
 Milwaukee County I certify that I have surveyed the above described (property) and the above map is a true representation thereof and shows the size and location of the Property, its exterior boundaries, the location and dimensions of all visible structures thereon, fences, apparent easements and roadways and visible encroachments, if any.

This survey is made for the exclusive use of the present owners of the Property, and also those who purchase, mortgage, or guarantee the title thereto within one (1) year from date hereof;

Thomas Inman
 THOMAS INMAN, Registered Land Surveyor

DATE: 3/27/80
 JOB NO.: 8247

D-MW-136 + 136B

4-307