

Plat of Survey

Survey For: Jean Schowalter
 Location: West Street

Description: All that part of the S.W. 1/4 of Section 36, T.3N., R.16E., in the City of Elkhorn, Walworth County, Wisconsin, bounded and described as follows; Commencing at the S.W. corner of said 1/4 Section, thence N.88°12'E., 49.50 feet to a point; thence North 113.65 feet to the point of beginning of the Parcel to be described; thence continue North 65.00 feet to an iron pipe; thence N.78°23'E. 146.18 feet to a point; thence South 65.00 feet to a point; thence S.78°23'W. 146.11 feet to the point of beginning.

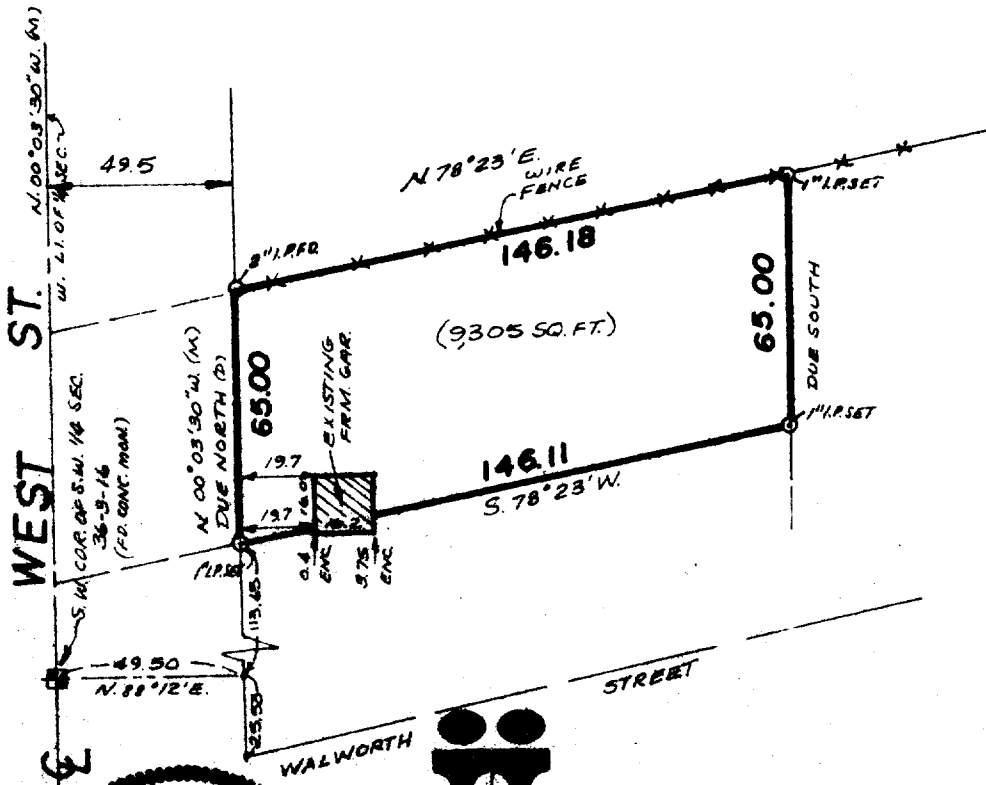

Scale: 1" = 50'

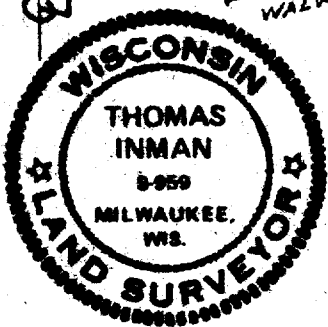

INMAN SURVEY

WEST OFFICE:
 P.O. BOX 286
 EAST TROY, WI 53120
 (414) 642-3113

EAST OFFICE:
 11221 W. FOREST HOME AVE.
 MILWAUKEE, WI 53130
 (414) 425-2060

SURVEY CERTIFICATE

State of Wisconsin) ss I certify that I have surveyed the above described (property) and the above map is a true
 Milwaukee County representation thereof and shows the size and location of the Property, its exterior boundaries, the location and
 dimensions of all visible structures thereon, fences, apparent easements and roadways and visible encroach-
 ments, if any.

This survey is made for the exclusive use of the present owners of the Property, and also those who purchase, mortgage, or guarantee the title thereto within one (1) year from date hereof;

Thomas Inman
 THOMAS INMAN, Registered Land Surveyor

DATE: 3/27/80
 JOB NO.: 8247

U-NW-136A

4-305