

**FARRIS, HANSEN & COOPER, INC.**

ENGINEERING, SURVEYING AND LAND PLANNING  
715 W. WALWORTH ST. - P.O. BOX 487 - ELKHORN, WI 53121  
OFFICE: 414/723-2098

**WESTWARD DRIVE - 66' WIDE**

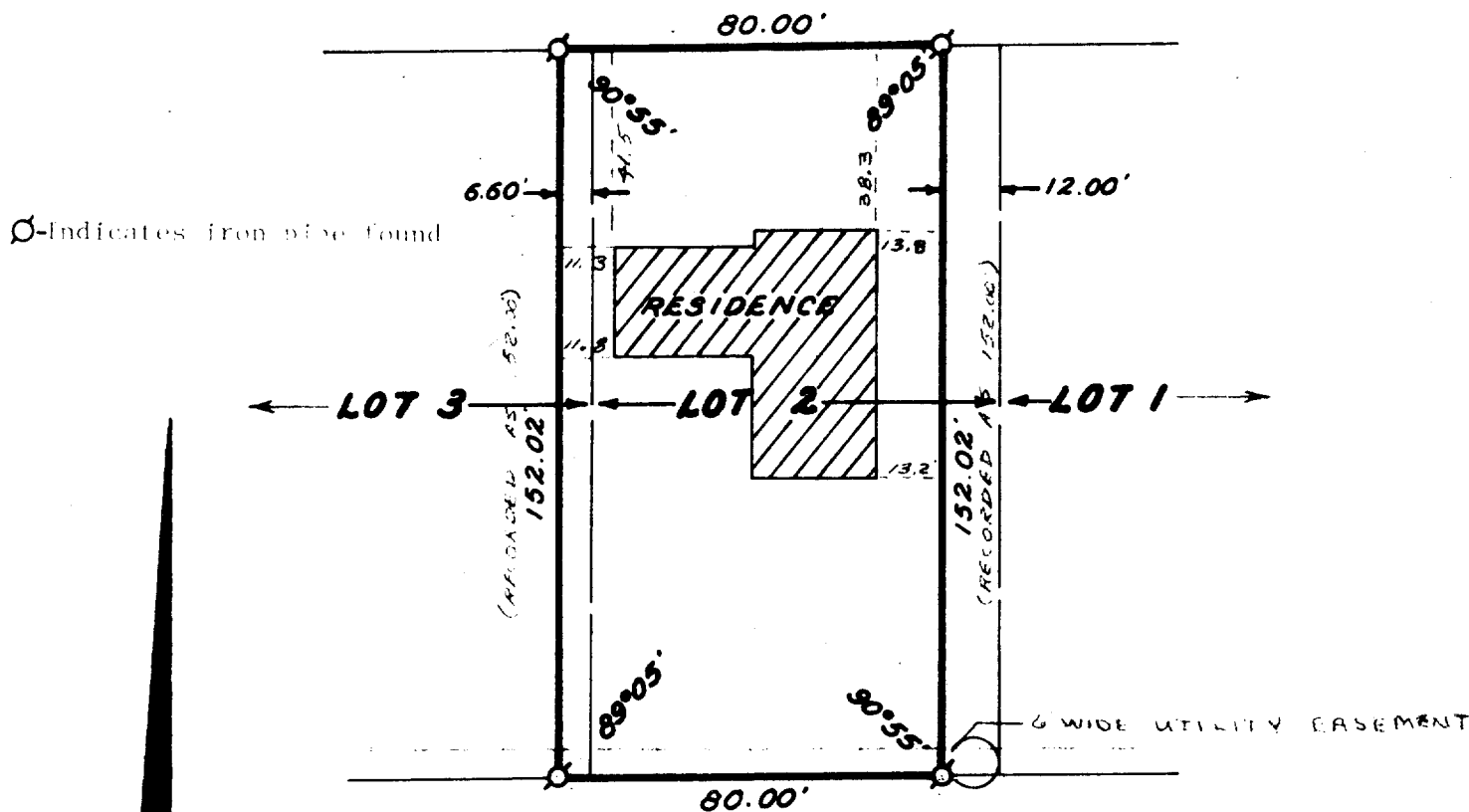

Plat of Survey of a parcel of land located in Lots 2 and 3 of Block 2 James Jones 2nd Add. to the City of Elkhorn, Walworth County, Wisconsin more particularly described as follows: Commencing at a point that is 6.00 feet west of the Southeast corner of said lot 3; thence East 80.00 feet; thence North to the North Line of said lot 2; thence West 80.00 feet; thence South to the point of beginning.

Survey ordered by Modern Realty

I Hereby Certify that I have surveyed the above described property and that the above map is a true representation thereof and shows the size and location of the property and the building thereon to the best of my knowledge and belief.

*Daniel Cooper* 17 Feb 1979  
Daniel D. Cooper RLS 1464      Date



**DRAWING NUMBER**

1466 ✓