

PLAT OF SURVEY OF: Lot 23 Edgewood Estates 1st Addition, located in the NE $\frac{1}{4}$  of Section 36, T3N R16E, City of Elkhorn, Walworth County, Wisconsin

Note: City engineer and city Building inspector to establish first floor elevation of proposed house after plans and specifications for all utilities have been approved by the city of Elkhorn.

Note: Sewer lateral must be built from the sewer in the street back to the house to check grade.

I certify that I have surveyed the above described land and that the plat shown hereon is an accurate survey and a true representation thereof and correctly shows the boundary lines of said property and the proposed location of a house on said lot.

Sept. 5, 1978

*Thomas P.A. Jensen*  
 Thomas P.A. Jensen S-1084  
 JENSEN SURVEYING & MAPPING  
 ELKHORN, WISCONSIN

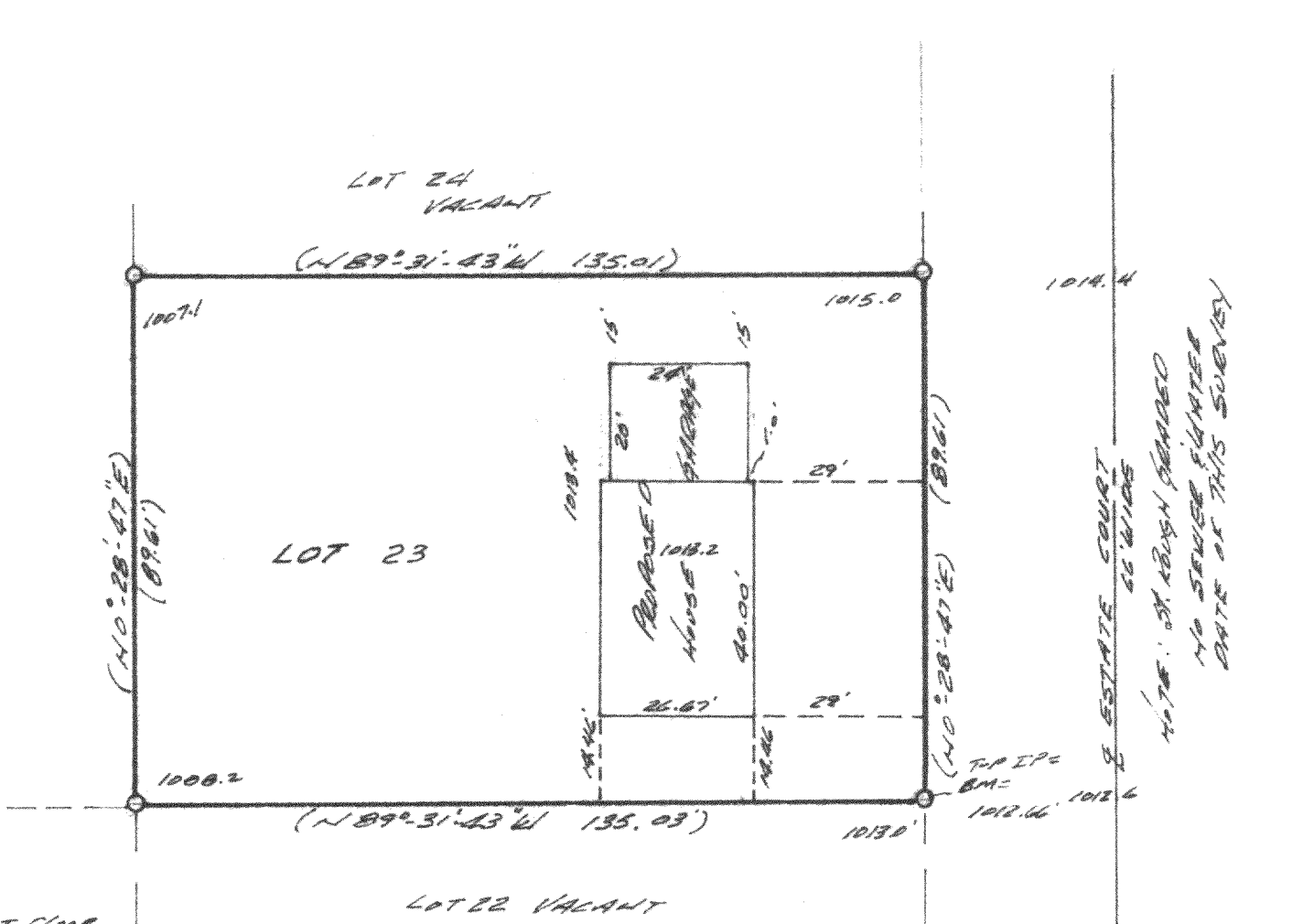

FIRST FLOOR  
 HOUSE  
 CSM 524  
 LOT 2 =  
 1007.19

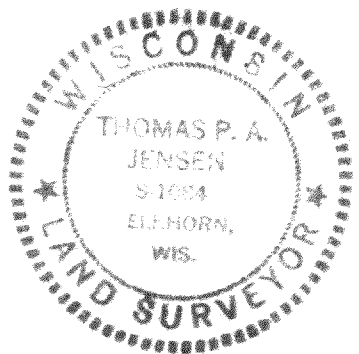

SCALE 1" = 30'  
 O - IRON PIPE FOUND  
 WOOD STAKES SET AT  
 BUILDING CORNERS  
 SURVEYED FOR: W. Jensen  
 ELK. Wis

YDWSI-7

P.O. 1978, 059  
 4-279J