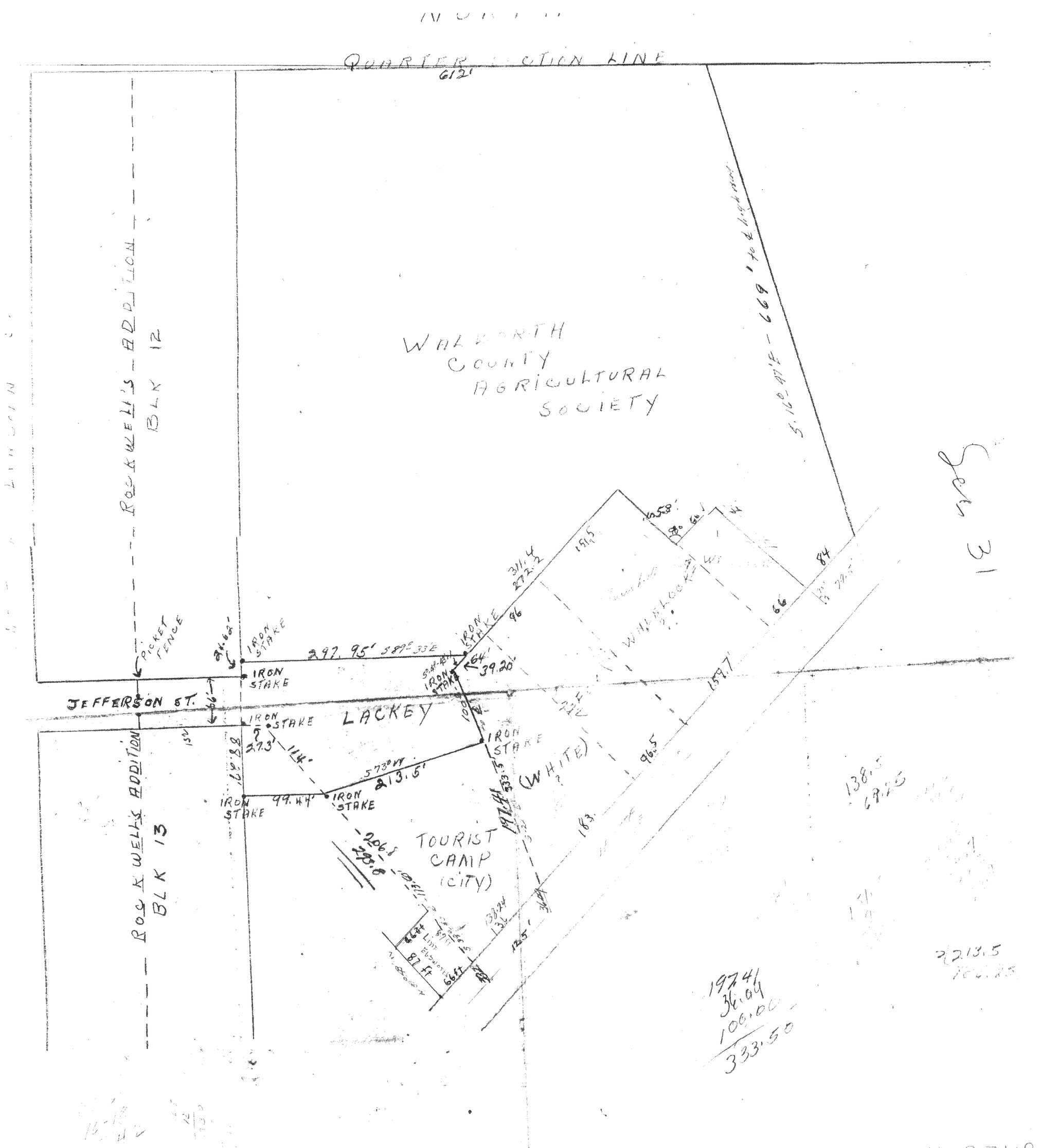
QUARTER SECTION LINE
612'
WALWORTH COUNTY AGRICULTURAL SOCIETY
ROCKWELL'S ADDITION BLK 12
ROCKWELL'S ADDITION BLK 13
PICKET FENCE
JEFFERSON ST.
LACKEY
IRON STAKE
297.95' S89°33'E
64'
39.20'
27.3'
99.44'
213.5'
TOURIST CAMP (CITY)
(WHITE)
WHEELOCK
5.16°-97'E - 669' to ℄ highway
311.4
272.2
96
84
66
159.7
96.5
183
138.5
69.25
197.41
36.04
100.00
333.50
213.5
100.25
Sec 31
4-274B
68.75
UNE-14
UNE-20
UNE-21
22 + 23