

West 1/4 Section Corner of Sec. 30 located from ties on file in the Walworth County Surveyors Office

East 1/4 Section Corner of Sec. 30 located from ties on file in the Walworth County Surveyors Office

EAST - WEST 1/4 SECTION LINE  
N 89° 21' W

Note: The recorded description of the storm sewer easement is too vague for precise retracement, therefore it was assumed that the 20 foot wide easement was intended to abut the North property line as shown.

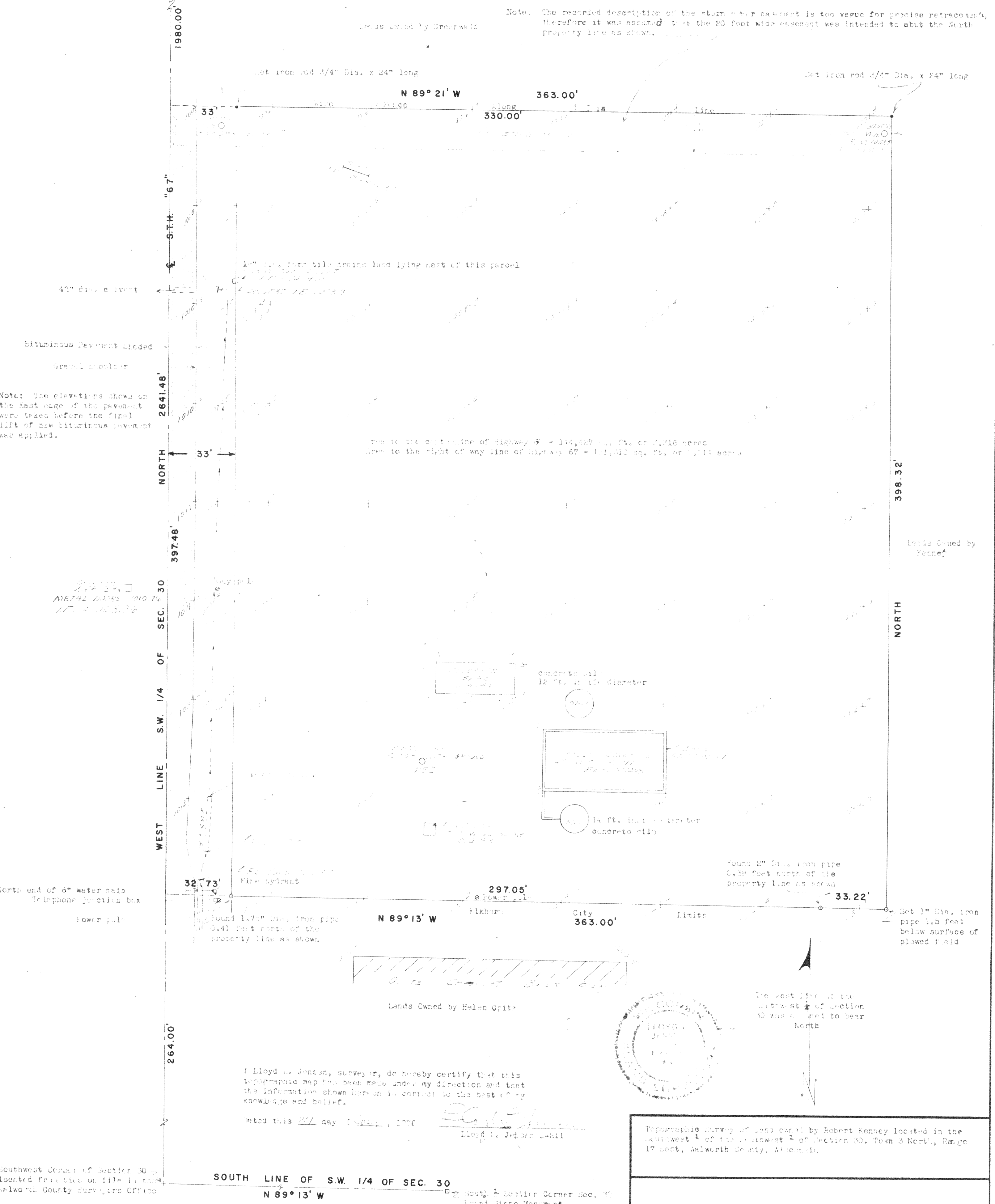

Note: The elevations shown on the East edge of the pavement were taken before the final lift of new bituminous pavement was applied.

Area to the east of the line of Highway 67 = 144,487 sq. ft. or 3.286 acres  
Area to the right of way line of Highway 67 = 151,410 sq. ft. or 3.444 acres

METAL MARKS 1010.76  
1.E. = 1033.36

I Lloyd L. Jensen, surveyor, do hereby certify that this topographic map has been made under my direction and that the information shown hereon is correct to the best of my knowledge and belief.

Dated this 27 day of July, 1975  
Lloyd L. Jensen 3-211

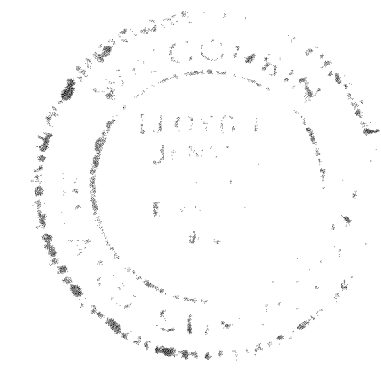

The West line of the Northwest 1/4 of Section 30 was assumed to bear North

Southwest Corner of Section 30 located from ties on file in the Walworth County Surveyors Office

SOUTH LINE OF S.W. 1/4 OF SEC. 30  
N 89° 13' W

South 1/4 Section Corner Sec. 30 found Stone Monument

Note: A Certified Survey Map as required by section 3.6 of the Land Division (Subdivision) Ordinance for Walworth County must be recorded before this parcel may be conveyed.

Topographic Survey of land owned by Robert Kenney located in the Southwest 1/4 of the Northwest 1/4 of Section 30, Town 3 North, Range 17 East, Walworth County, Wisconsin.		
DRAWN BY R.A.S.P.	<b>JENSEN &amp; JOHNSON</b> CIVIL ENGINEERS ELKHORN, WIS.	SCALE: 1"=50'
CHECKED BY		REVISED
APPROVED BY		SHEET NO. OF
DATE July 23, 1975		