

58-72

58-72

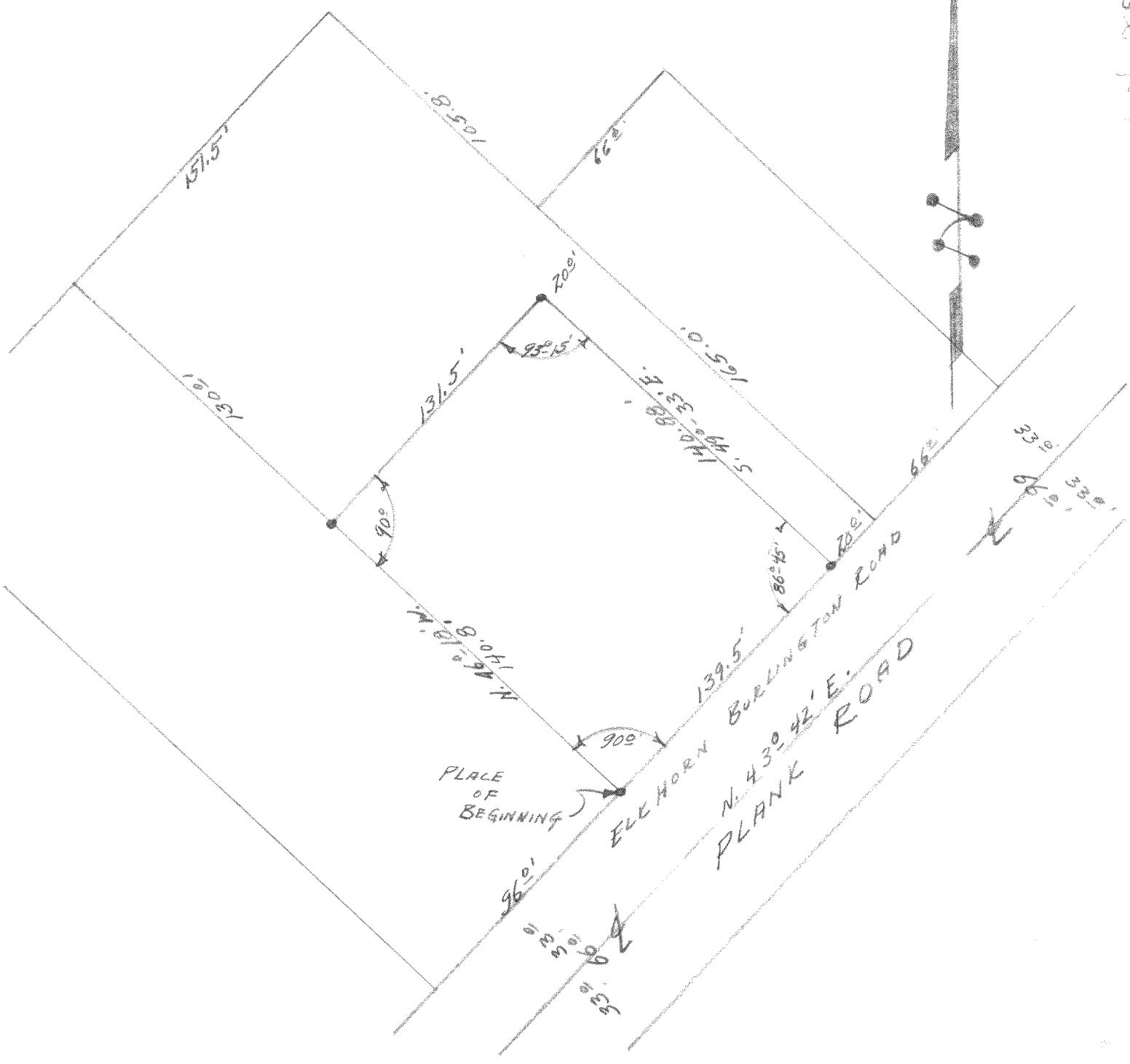

DESCRIPTION: Commencing at a point in the westerly line of the Elkhorn-Burlington Road (otherwise known as Plank Road of the City of Elkhorn, Walworth County, Wisconsin), that is 666.31 feet N. 43° 42' E., of the intersection of the north line of East Court Street of the said City of Elkhorn, and the westerly line of the aforesaid Plank Road, thence N. 46° 18' W. 140.8 feet to an iron stake, thence N. 43° 42' E., 131.5 feet to an iron stake, thence S. 49° 33' E., 140.88 feet to an iron stake in the westerly line of said Plank Road, thence along the westerly line of Plank Road 139.5 feet, S. 43° 42' W. to the place of beginning.

CERTIFICATE: I, hereby certify that I have on this the 29th of May 1958, surveyed the above described property and find that no encroachments exist.

SIGNED AND SEALED ON THIS THE 30TH DAY OF APRIL, 1958.

Joseph M. Biagi
 Joseph M. Biagi, P.E.
 Registered Surveyor
 Elkhorn Wisconsin.

4-29-58

Pt 4 and 2-23 (Pt)

U-NE-13 (part of a record)