

PREPARED FOR
ANTHONY BOSMANS
438 ROCKWELL ST
ELKHORN, WI. 53121

PLAT OF SURVEY

- OF -

PATHFINDER SURVEYING INC.
(formerly)
J.K. SURVEYING INC.
P.O BOX 322
LAKE GENEVA, WI. 53147
WWW.PATHFINDERSURVEYING.NET
262-248-8303

LOTS 11,12,15,16,19,20,23,24,25,26 AND 27, BLOCK 3 AND THE WEST 25 FEET OF VACATED PRAIRIE AVE, EAST OF AND ADJACENT TO SAID LOTS 11,12,15,16,19,20,23 AND 25 OF SAID, BLOCK 3, ELKHORN GARDENS, CITY OF ELKHORN, COUNTY OF WALWORTH AND STATE OF WISCONSI.

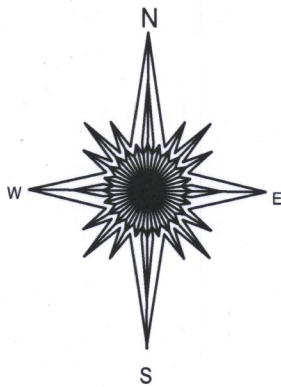
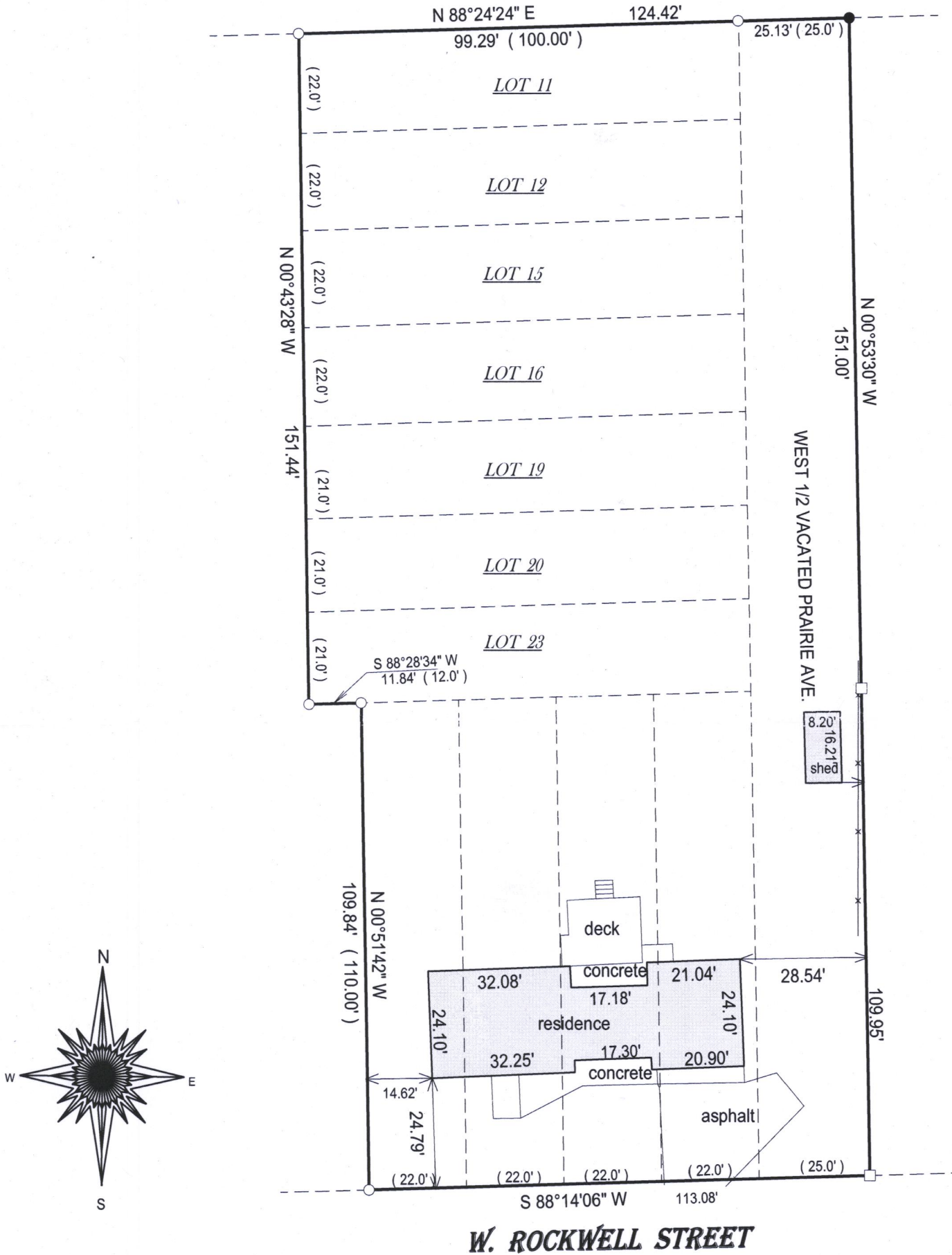

- () = recorded as
- = found iron bar
- = found iron pipe
- = set iron pipe
- = set iron bar

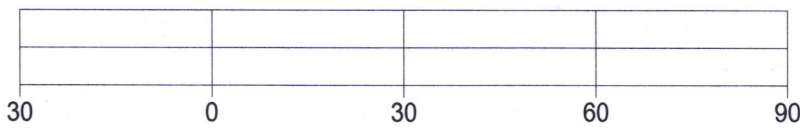

BASIS OF BEARING OF THIS PLAT : THE US STATE PLANE COORDINATE SYSTEM SOUTH ZONE NAD 83. WISCORS.

SCALE 1" = 30'
JOB # 17-134

I hereby certify that I have surveyed the above- described property and the above map is a true representation thereof and shows the size and location of the property, its exterior boundaries, the location and dimensions of all structures thereon, fences, apparrant easements and roadways and visible encroachments if any.

TAX ID # YEN 00019 , 00020
00021 & 00023

This survey is made for the present owners of the property, and those who purchase, mortgage, or guarantee the title thereto, within one year from the date hereof.
DATED THIS 4TH DAY OF JUNE, 2017.

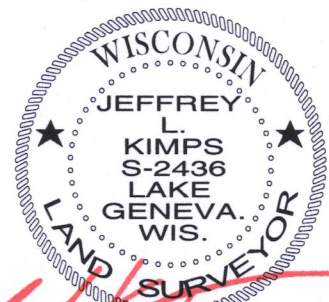

Jeffrey L. Kimps
JEFFREY L KIMPS S - 2436
Wisconsin Professional Land Surveyor
(original if signed in red)

YEN-19 YEN-21
YEN-20 YEN-23 004-2608