

# FARRIS, HANSEN & ASSOCIATES, INC.

ENGINEERING — ARCHITECTURE — SURVEYING  
7 RIDGWAY COURT — P.O. BOX 437 — ELKHORN, WISCONSIN 53121  
PHONE: (262) 723-2098 FAX: (262) 723-5886

## PLAT OF SURVEY

LOT 43 OF HEARTHSTONE OF ELKHORN  
A SUBDIVISION LOCATED IN THE SW 1/4 OF THE NE 1/4  
SECTION 25, TOWN 3 NORTH, RANGE 16 EAST  
CITY OF ELKHORN, WALWORTH COUNTY, WI.

— WORK ORDERED BY —  
KURT SPOTZ  
324 HIDDEN TRAIL  
ELKHORN, WI. 53121

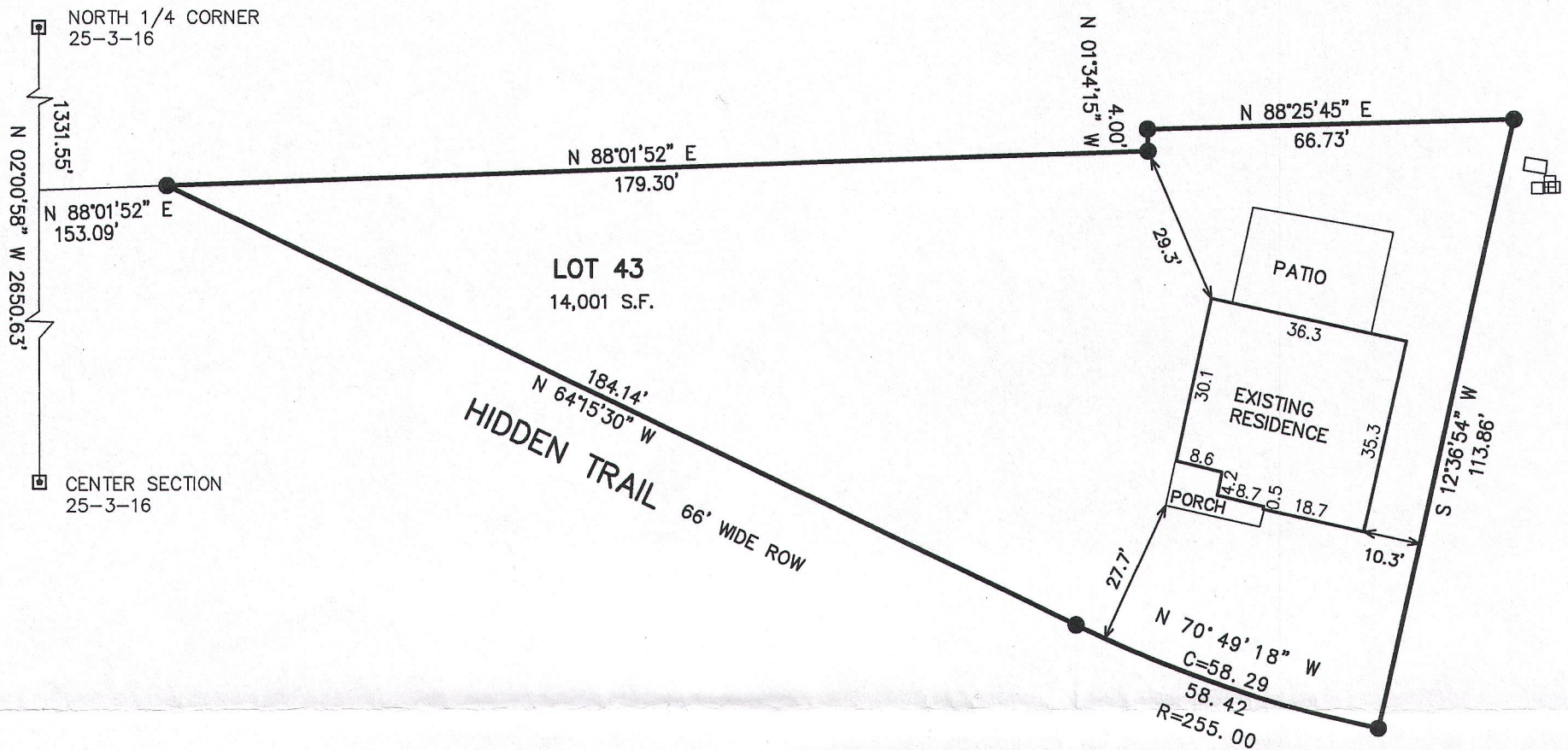

### LEGEND

- = SET IRON REBAR STAKE
- ▣ = FOUND CONCRETE COUNTY MONUMENT
- (XXX) = RECORDED AS

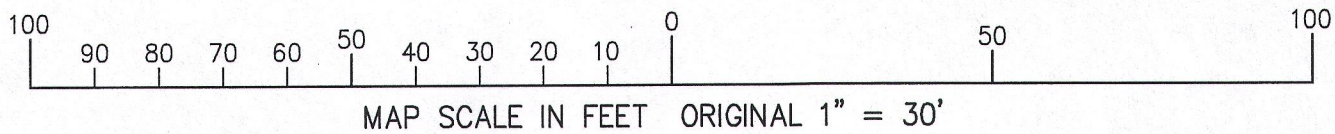

NOTE: COPIES OF THIS MAP TO WHICH THE FOLLOWING CERTIFICATE WILL APPLY SHOW THE SURVEYOR'S ORIGINAL SEAL AND SIGNATURE IN RED INK. COPIES BY ANY OTHER MEANS MAY HAVE ALTERATIONS WHICH DO NOT REPRESENT THE SURVEYOR'S WORK PRODUCT.

I HEREBY CERTIFY THAT THE ABOVE DESCRIBED PROPERTY HAS BEEN SURVEYED UNDER MY DIRECTION AND THAT THE ABOVE MAP IS A TRUE REPRESENTATION THEREOF AND SHOWS THE SIZE AND LOCATION OF THE PROPERTY AND ITS EXTERIOR BOUNDARIES. THIS SURVEY IS MADE FOR THE USE OF THE PRESENT OWNERS OF THE PROPERTY, AND ALSO THOSE WHO PURCHASE, MORTGAGE, OR GUARANTEE THE TITLE THERETO WITHIN ONE YEAR FROM THE DATE HEREOF.

DATED: AUGUST 27, 2015

PETER S. GORDON P.L.S. 2101

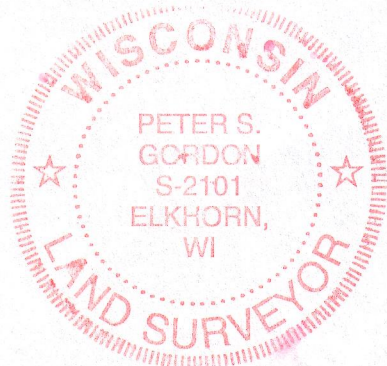
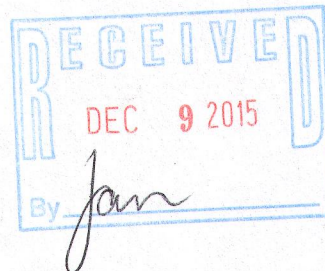

PROJECT: 9359  
DATE: 08-27-2015  
SHEET 1 OF 1