

PREPARED FOR
TOM AMRTIN
KEEFE REAL ESTATE
ELKHORN WI.

(S 89°55' E 215.00')
S 89°49'53" E 214.98'

PATHFINDER SURVEYING INC.
(formerly)
J.K. SURVEYING INC.
P.O BOX 322
LAKE GENEVA, WI. 53147
WWW.PATHFINDERSURVEYING.NET
262-248-8303

PLAT OF SURVEY

- OF -

LOT 4, OAKWOOD SUBDIVISION, LOCATED
IN THE NE 1/4 OF THE NW 1/4 OF SECTION
8, TOWN 2 NORTH, RANGE 17 EAST, CITY
OF ELKHORN, WALWORTH COUNTY,
WISCONSIN.

OAKWOOD LANE
(platted as 66' wide)

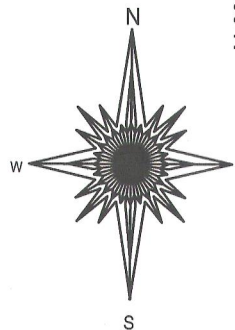

- () = recorded as
□ = found iron bar
○ = found iron pipe
● = set iron pipe
■ = set iron bar

SCALE 1" = 20'

JOB # 12-52

TAX ID # YOAK 00004

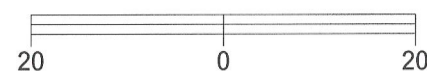

BASIS OF BEARING OF THIS PLAT: THE
WEST LINE OF OAKWOOD LANE WAS
ASSUMED TO BEAR S0°05' W AS SHOWN
ON THE RECORD PLAT.

"I hereby certify that I have surveyed the above described property and that the above map is a true representation of its exterior boundary and shows the size and location of all visible structures, apparent easements and encroachments if any."

This survey is made for the present owners of the property, and those who purchase, mortgage, or guarantee the title thereto, within one year from the date hereof.

DATED THIS 1ST DAY OF MAY, 2012.

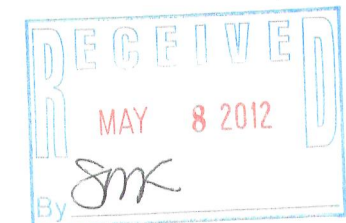
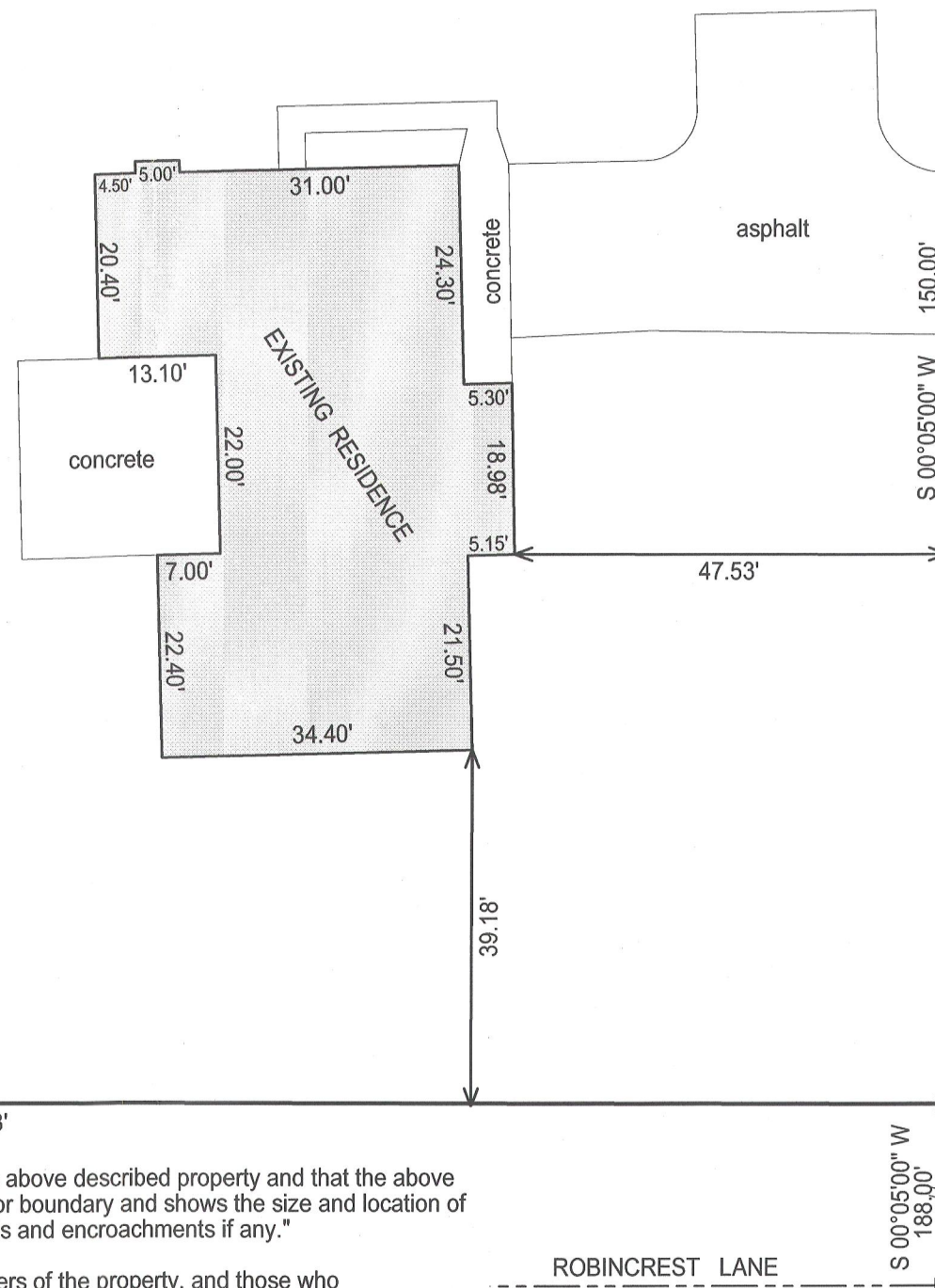

JEFFREY L. KIMPS S-2436
Wisconsin Registered Land Surveyor
(original if signed in red)

004-2351