

DUNHAM & RASMUSSEN
 SURVEYING & ENGINEERING
 DELAVAN, WISCONSIN

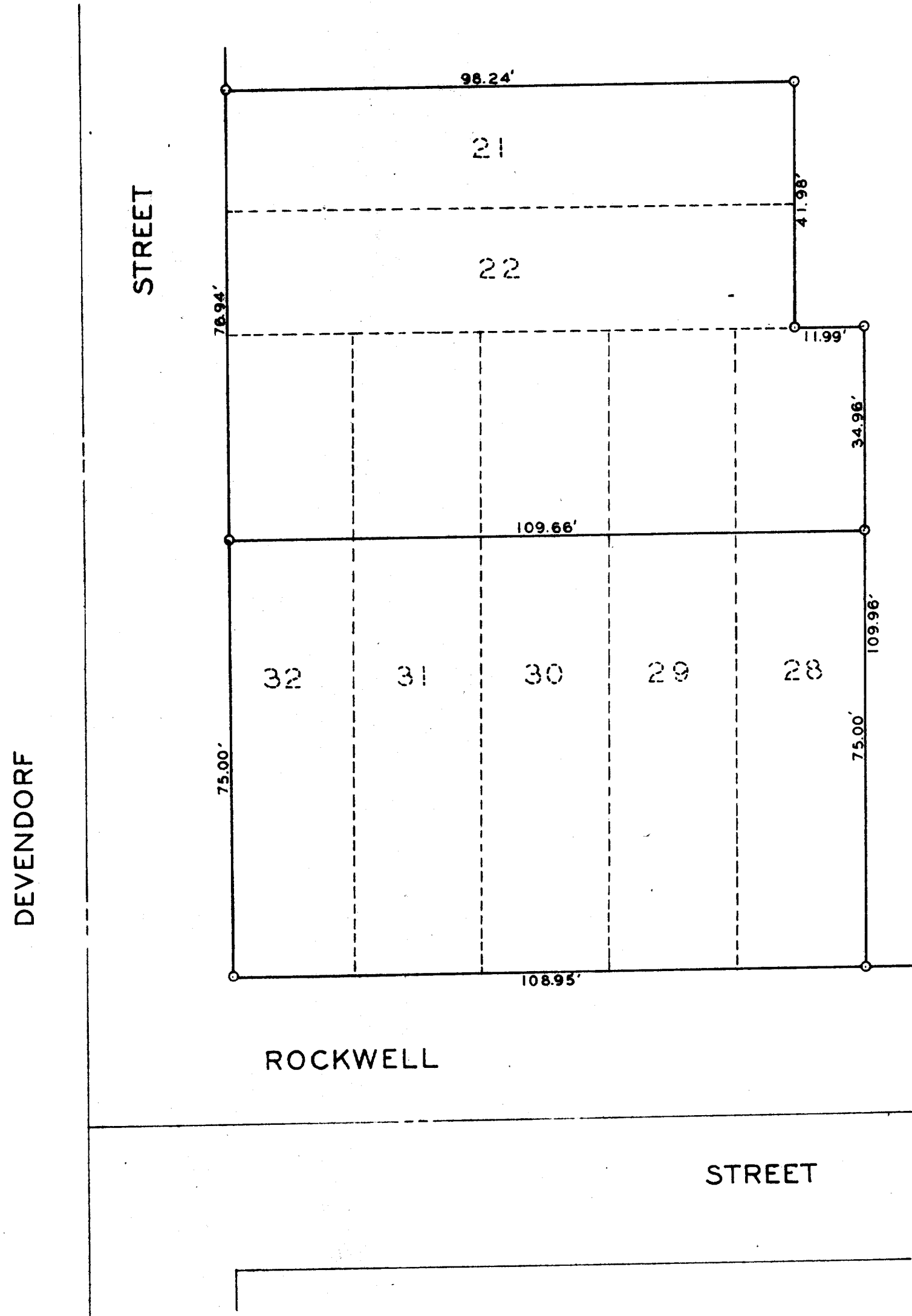

Plat of Survey of Lots 21, 22, 28, 29, 30, 31, and 32 of Elkhorn Gardens
 of the City of Elkhorn, Walworth County, Wisconsin.
 May 8, 1961

George T. Dunham
 George T. Dunham, Wis. Surveyor, S-306

VEN-22 24.25

Blk 3