

PREPARED FOR:
DAVID & KAREN COPELAND
616 N. BROAD ST
ELKHORN, WI 53147

PLAT OF SURVEY

KROTT SURVEYING, INC.
N3705 WILLOW BEND LANE
LAKE GENEVA, WI 53147
(262)-248-3697

- OF -

LOTS 17, 20 AND 21 IN BLOCK 2 OF HOLTON HEIGHTS
ADDITION TO THE CITY OF ELKHORN, WALWORTH
COUNTY, WISCONSIN.

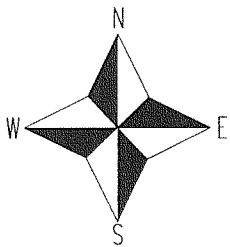
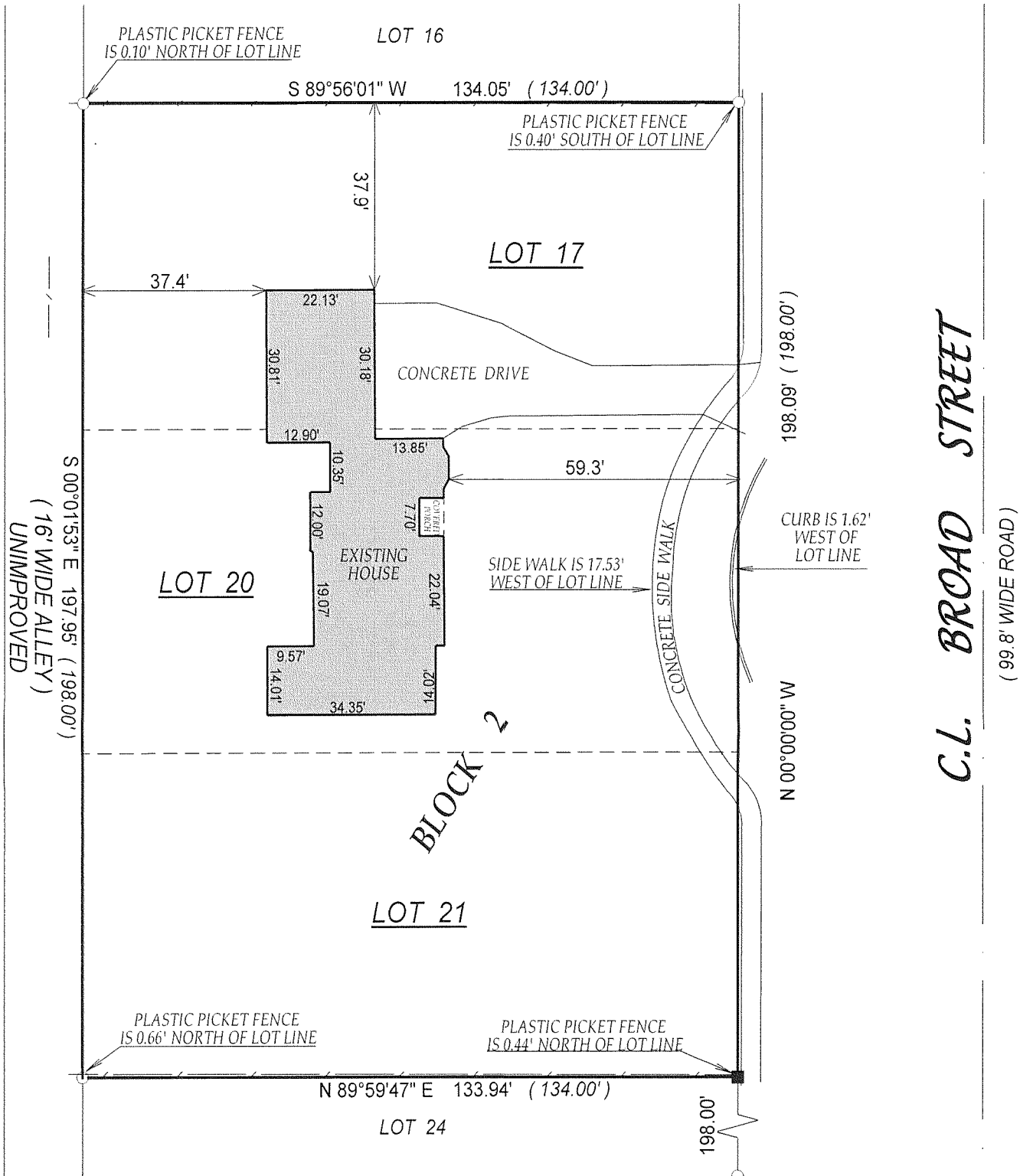

- () = recorded as
- = found iron bar
- = found iron pipe
- = set iron pipe
- = set iron bar

SCALE 1" = 30'

JOB # 03-447UD

TAX ID # YHT00028 & 25

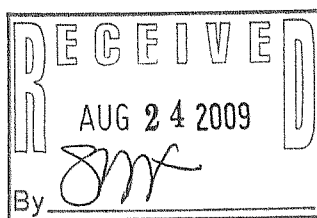

DATED THIS 18th, DAY OF AUGUST, 2009

John P. Krott

JOHN KROTT S - 2258
Wisconsin Registered Land Surveyor
(original if signed in red)

004 - 2261