

DESCRIPTIONS:

Plot #1. Commencing at an iron stake at the intersection of the north line of Jefferson Street and the west line of Van Buren Street in the City of Elkhorn, Walworth County Wisconsin, thence north along the west line of said VanBuren Street 90.2 feet to an iron stake thence west 152.5 feet to an iron stake, thence south 90.2 feet to an iron stake in the north line of Jefferson Street, thence east in the north line of Jefferson Street 152.5 feet to the place of beginning.

Plot #2 Commencing at an iron stake in the west line of Van Buren Street in the City of Elkhorn, Walworth County, Wisconsin, 90.2 feet north of the north line of Jefferson Street, thence north in the west line of said Van Buren Street 75.0 feet to an iron stake thence west 152.5 feet to an iron stake, thence south 75.0 feet to an iron stake, thence east 152.5 feet to the place of beginning.

Plot #3 Commencing at an iron stake in the west line of Van Buren Street in the City of Elkhorn, Walworth County, Wisconsin, 165.2 feet north of the north line of Jefferson Street, thence north in the west line of said Van Buren Street 75.0 feet to an iron stake, thence west 152.5 feet to an iron stake, thence south 75.0 feet to an iron stake, thence east 152.5 feet to the place of beginning.

Plot #4 Commencing at an iron stake in the west line of Van Buren Street in the City of Elkhorn, Walworth County, Wisconsin, 240.2 feet north of the north line of Jefferson Street, thence north in the west line of said Van Buren Street 75.0 feet to an iron stake, thence west 152.5 feet to an iron stake thence south 75.0 feet to an iron stake, thence east 152.5 feet to the place of beginning.

Plot #5 Commencing at an iron stake in the west line of Van Buren Street in the City of Elkhorn, Walworth County, Wisconsin, 315.2 feet north of the north line of Jefferson Street, thence north in the west line of said Van Buren Street 75.0 feet to an iron stake, thence west 152.5 feet to an iron stake thence south 75.0 feet to an iron stake, thence east 152.5 feet to the place of beginning.

Plot #6 Commence at the center of Section 36 Township 3, North, Range 16 East of the 4th P. M. thence south in the north and south 1/4 line of said section, 368.0 feet to an iron stake, thence east 152.5 feet to an iron stake in the west line of Van Buren Street in the City of Elkhorn Walworth County, Wisconsin, thence north 368.0 feet to a point in the east and west 1/4 line of said section 16, thence west in the east and west 1/4 line of said section 16 152.5 feet to the place of beginning.

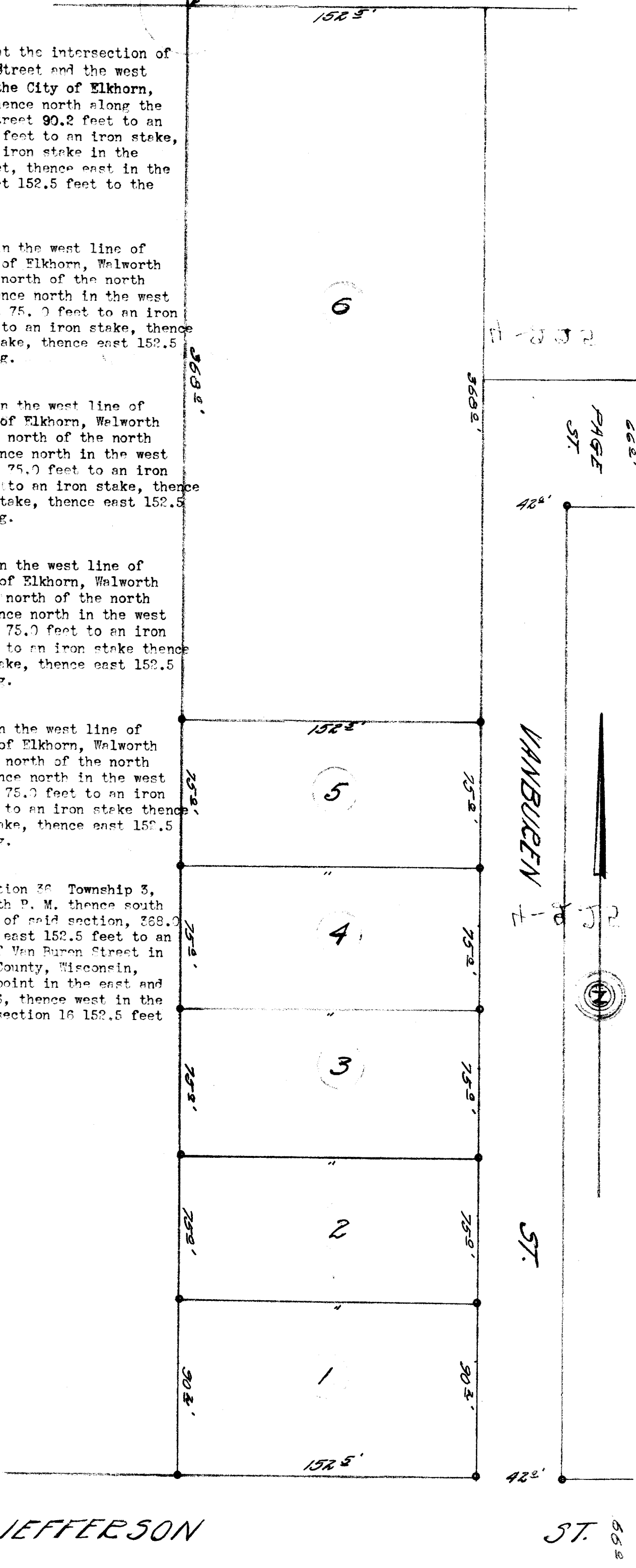

CERTIFICATE:

I, hereby certify that I have on this the 2nd day of April 1946, surveyed the described property according to the official records on file in the office of the Recorder of Deeds in and for Walworth County Wisconsin, and find that the measurements and bearings of the boundary lines of said property as taken on this day substantially agree with those in the above descriptions and that no encroachments exist.

SIGNED AND SEALED THIS 3RD DAY OF APRIL 1946.

Joseph M. Biagi
Joseph M. Biagi, Professional Engineer.
Elkhorn Wisconsin,

70, 71
U-NW-72 U-NW-74
" 72A " 75
" 73 " 76