

DUNHAM & RASMUSSEN
 SURVEYING & ENGINEERING
 DELAVAN, WISCONSIN

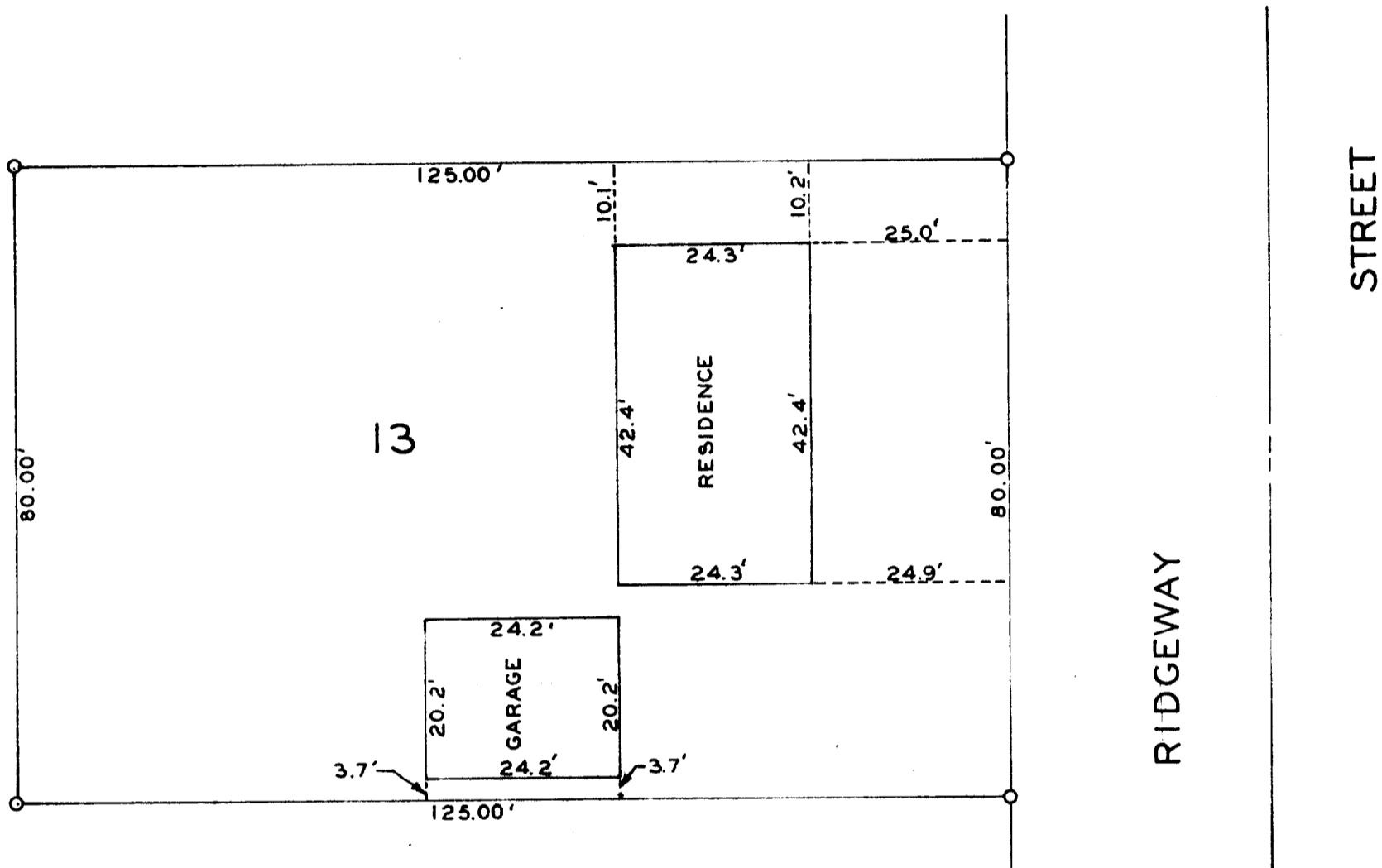

SCALE: 1"=20'
 O-IRON PIPE



STATE OF WISCONSIN)
 WALWORTH COUNTY) S.S.

I, George T. Dunham, do hereby certify that I have surveyed the property described as follows:

Lot 13, Landmark Subdivision, Section 36, T 3 N, R 16 E, City of Elkhorn, Walworth County, Wisconsin.

and that the plat shown above is a correct representation of the property lines and the improvements located thereon.
 May 8, 1961

A-21

George T. Dunham
 George T. Dunham, Wis. Land Surveyor S-306