

PREPARED FOR:  
 SCOTT JOHNSON  
 RE/MAX GENEVA REALTY, LTD.  
 101 BROAD STREET, SUITE 102  
 LAKE GENEVA, WISCONSIN 53147

# PLAT OF SURVEY

PATHFINDER SURVEYING INC.  
 N3705 WILLOWBEND LANE  
 LAKE GENEVA, WI, 53147  
 262-248-3697

- OF -

THE SOUTH 4 FEET OF LOT 22 AND ALL OF LOT 23, EXCEPTING THE SOUTH FOUR FEET THEREOF, ALL IN HARMONY ACRES SUBDIVISION FIRST ADDITION, BEING A SUBDIVISION OF THE NORTHWEST 1/4 OF SECTION 6, IN TOWNSHIP 2 NORTH, RANGE 17 EAST, IN THE CITY OF ELKHORN, WALWORTH COUNTY, WISCONSIN.

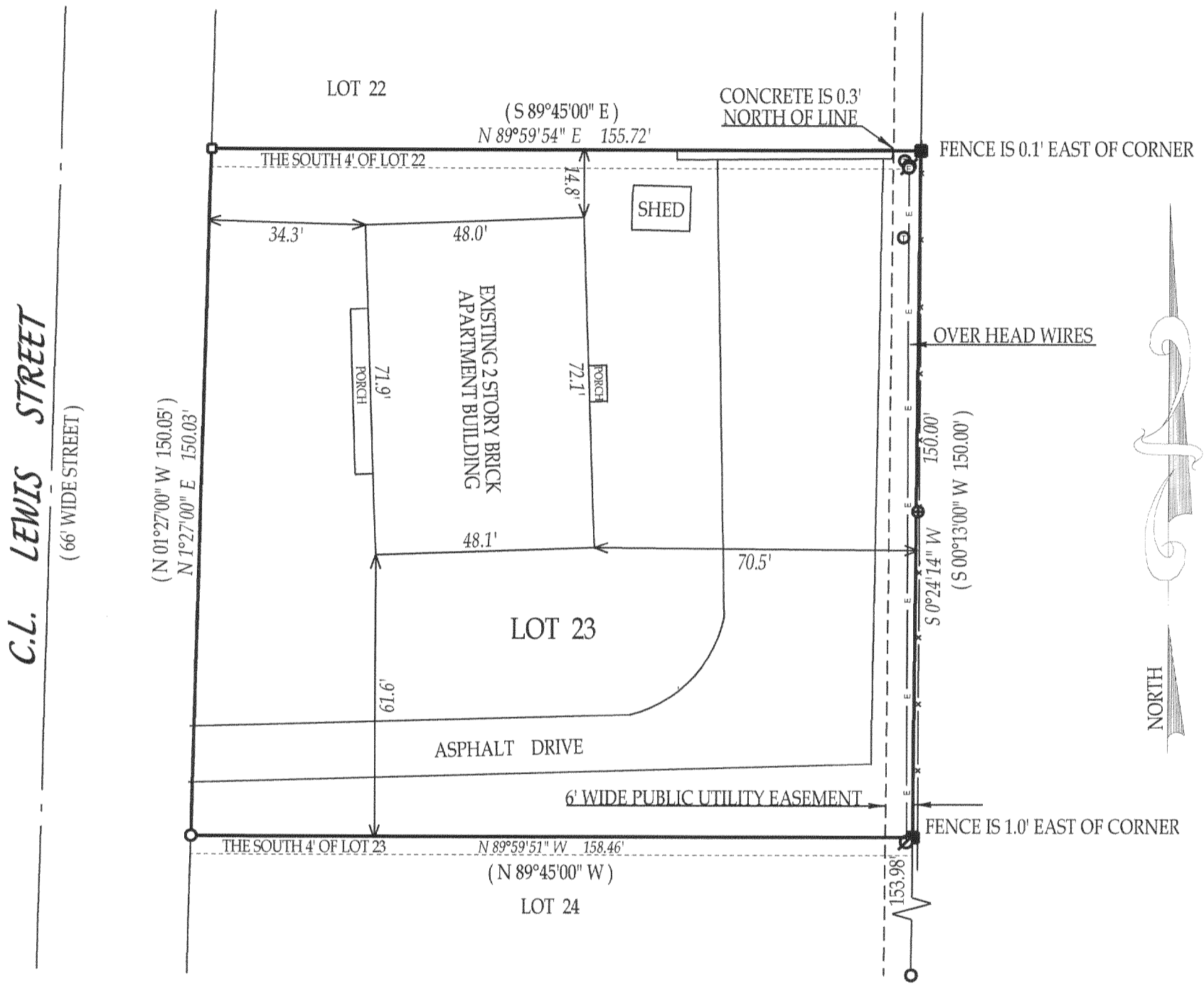

- ⊕ = MANHOLE
- Ⓣ = TELEPHONE PEDISTAL
- ⓔ = ELECTRIC PEDISTAL
- Ⓧ = POWER POLE
- ( ) = recorded as
- = found iron bar
- = found iron pipe
- = set iron pipe
- = set iron bar

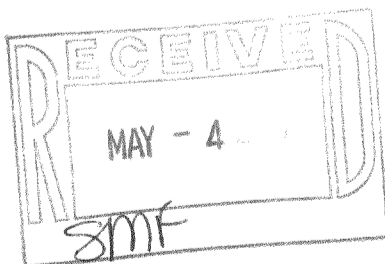

COMPARE LEGAL DESCRIPTION ABOVE AND DRAWING WITH DEED. FOR BUILDING RESTRICTIONS AND EASEMENTS NOT SHOWN, REFER TO DEED, ABSTRACT SOURCES AND LOCAL MUNICIPAL CODES. NOTIFY THE SURVEYOR IMMEDIATELY OF ANY DISCREPANCY.

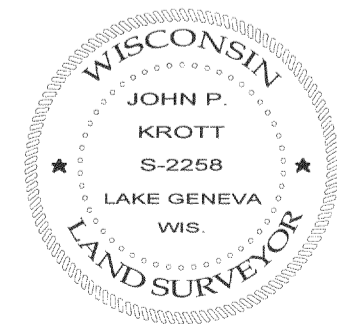

*John P. Krott*  
 JOHN KROTT S - 2258  
 Wisconsin Registered Land Surveyor  
 (original if signed in red)

SCALE 1" = 30'

JOB # 06-001

TAX ID # YYHA100011

"I hereby certify that I have surveyed the above described property and that the above map is a true representation thereof and shows the size and location of all visible structures, apparent easements and encroachments if any."

This survey is made for the present owners of the property, and those who purchase, mortgage, or guarantee the title thereto, within one year from the date hereof.

DATED THIS 4th, DAY OF JANUARY, 2006

YHAI-11

004-1998