

**LAND-MARK SURVEYING**

**Mark L. Miritz**

Wisconsin Registered Land Surveyor S-2582

N9330 Knuteson Drive  
Whitewater, WI 53190  
Phone: (262) 495-3284  
FAX: (262) 495-8421  
LAND-MARKSURVEYING.COM

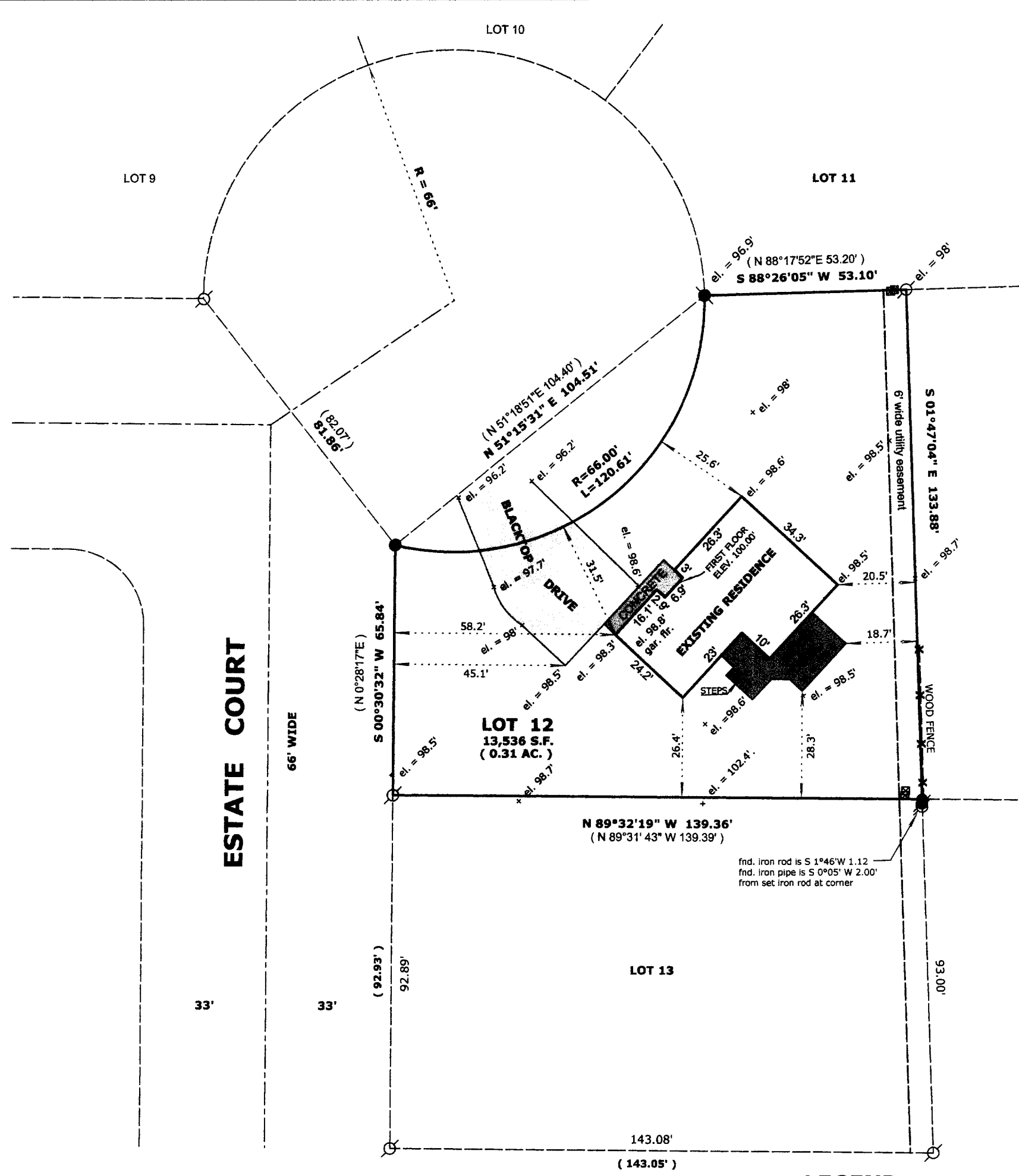

**PLAT OF SURVEY**  
**LOT 12 OF EDGEWOOD ESTATES 1ST ADDITION,**  
**LOCATED IN THE NW 1/4 OF THE NE 1/4 OF**  
**SECTION 36, TOWN 3 NORTH, RANGE 16 EAST,**  
**CITY OF ELKHORN, WALWORTH COUNTY, WISCONSIN.**

**OWNERS: THOMAS AND JENNIFER L. LEE**  
**635 ESTATE COURT**  
**ELKHORN, WI. 53121**

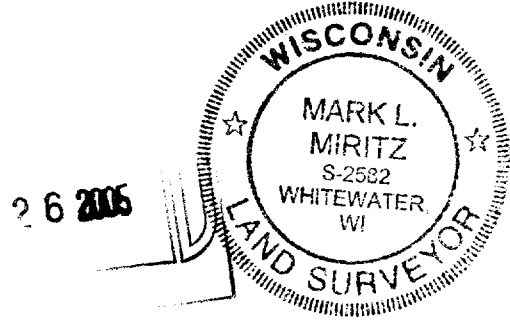
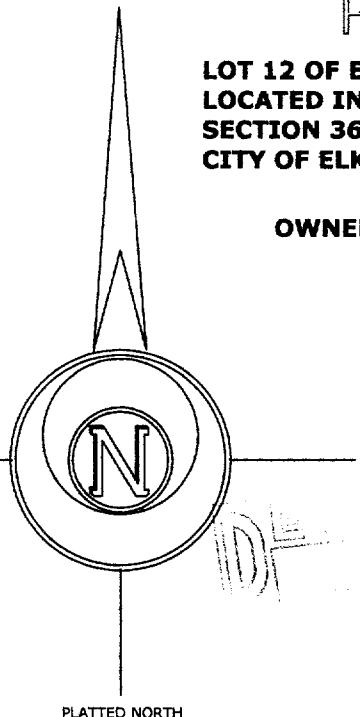

- LEGEND**
- FOUND IRON PIPE
  - FOUND IRON ROD
  - UTILITY PEDESTAL
  - FOUND CONCRETE MONUMENT
  - CHISEL CUT IN CONCRETE
  - SET IRON ROD, 24" LONG, WEIGHING 1.5 LBS./LINEAL FT., 3/4" DIA.
  - ( x x ) RECORDED AS DIMENSION
  - x - x - EXISTING FENCE

**SCALE: 1" = 30 FEET**

"I hereby certify that the above described property has been surveyed by me or under my direction and that the above map is a true representation thereof and shows the size and location of the property, its exterior boundaries, the location of all visible structures and dimensions of all principal buildings thereon, boundary fences, apparent easements, roadways and visible encroachments, if any."  
 "This survey is made for the use of the present owners of the property, and also those who purchase, mortgage, or guarantee the title thereto within one year from date hereof."

*Mark L. Miritz*  
**MARK L. MIRITZ**  
**WISCONSIN REGISTERED**  
**LAND SURVEYOR S-2582**

**DATE: JUNE 9, 2005 JOB NO. 05.607**

YDW1-6

304-1897