

# ABELL SURVEYING & MAPPING

1140 SEQUOIA STREET • DELAVAN, WISCONSIN 53115  
262-728-6737

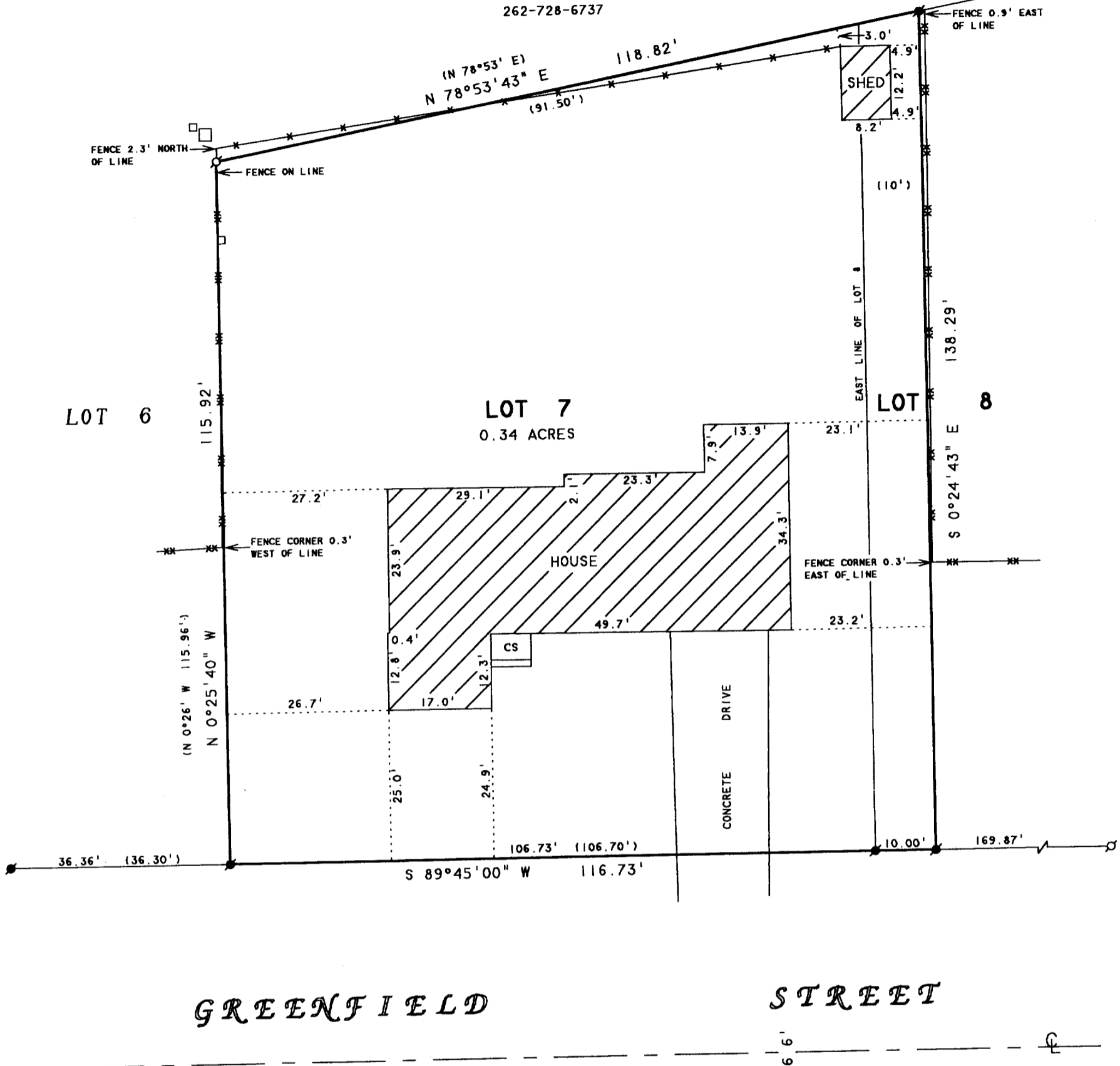

## PLAT OF SURVEY OF

LOT 7 AND THE WEST 10 FEET OF LOT 8, BARTELSON SUBDIVISION,  
LOCATED IN THE CITY OF ELKHORN, WALWORTH COUNTY, WISCONSIN.

ORDERED BY: MRS. GERALD MEYER  
636 GREENFIELD STREET  
ELKHORN, WI 53121

NOTE: BEARINGS ARE REFERENCED TO THE RECORDED SUBDIVISION PLAT.



SCALE 1"=20'

### LEGEND

- ⊙ - IRON PIPE FOUND
- - IRON ROD FOUND
- - UTILITY PEDS.
- CS - CONCRETE STOOP
- - CHAINLINK FENCE
- - - - - WIRE FENCE
- ( ) - RECORDED AS

I HEREBY CERTIFY THAT I HAVE SURVEYED THE ABOVE DESCRIBED PROPERTY AND THAT THE ABOVE MAP IS A TRUE REPRESENTATION THEREOF AND SHOWS THE SIZE AND LOCATION OF THE PROPERTY, ITS EXTERIOR BOUNDARIES, THE LOCATION OF ALL VISIBLE STRUCTURES AND DIMENSIONS OF ALL PRINCIPAL BUILDINGS THEREON, BOUNDARY FENCES, APPARENT EASEMENTS, ROADWAYS AND VISIBLE ENCROACHMENTS, IF ANY, TO THE BEST OF MY KNOWLEDGE AND BELIEF.

THIS SURVEY IS MADE FOR THE USE OF THE PRESENT OWNERS OF THE PROPERTY, AND ALSO THOSE WHO PURCHASE, MORTGAGE, OR GUARANTEE THE TITLE THERETO WITHIN ONE (1) YEAR FROM DATE HEREON.

*David F. Abell*  
DAVID F. ABELL  
WISCONSIN REGISTERED LAND SURVEYOR, S-1596

April 4, 2005  
DATE: \_\_\_\_\_ JOB NUMBER - 05029  
NOTE: THIS IS NOT A CERTIFIED COPY UNLESS SEALED.