

PLAT OF SURVEY

LOTS 2 OF FAIRWAYS EDGE BUSINESS PARK
 LOCATED IN PART OF THE SE 1/4 OF THE NE 14 OF SECTION 34,
 TOWN 3 NORTH, RANGE 16 EAST, CITY OF ELKHORN,
 WALWORTH COUNTY, WISCONSIN

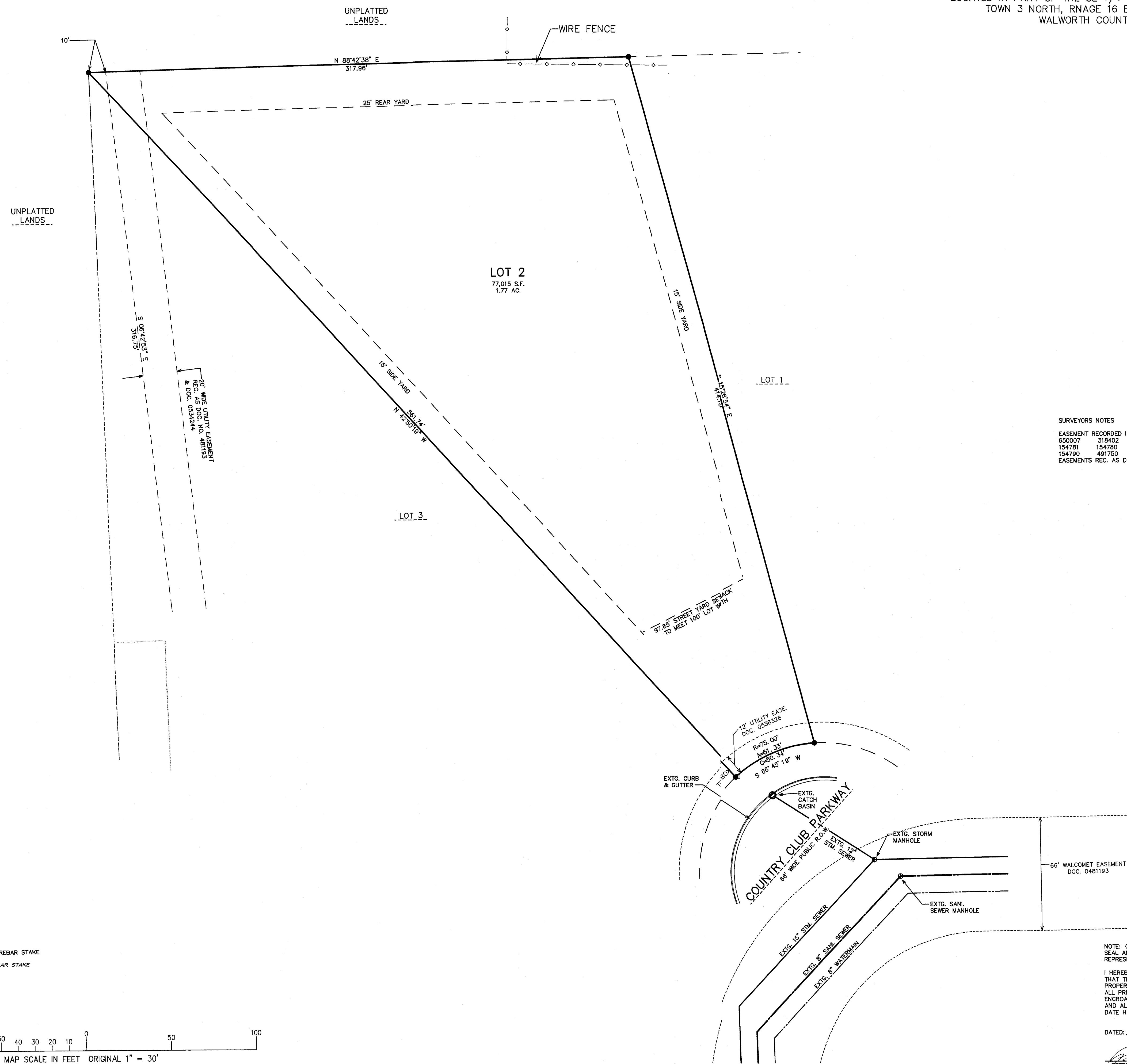
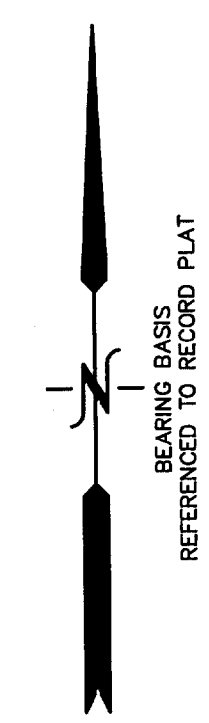

SURVEYORS NOTES
 EASEMENT RECORDED IN THE FOLLOWING DOCUMENT NUMBERS DO NOT AFFECT THE LANDS SURVEYED:
 650007 318402 520709 (TEMPORARY EASE. EXPIRED)
 154781 154780 118554 0483542
 154780 481750 534254 0534243
 EASEMENTS REC. AS DOC. 534244 AND 483542 ABUT THE SUBJECT PARCEL ON THE NORTH.

WORK ORDERED BY -
 ROBERT MANN
 CEE CORPORATION
 N6147 HWY. "12"
 ELKHORN, WI 53121

FARRIS, HANSEN & ASSOCIATES, INC.
 ENGINEERING - ARCHITECTURE - SURVEYING
 7 RIDGWAY COURT P.O. BOX 437
 ELKHORN, WISCONSIN 53121
 OFFICE: (262) 723-2098 FAX: (262) 723-5886

REVISIONS	
PROJECT NO.	6731
DATE	02/24/05
SHEET NO.	1 OF 1

- LEGEND**
- = FOUND IRON REBAR STAKE
 - = SET IRON REBAR STAKE
 - (XXX) = RECORDED AS

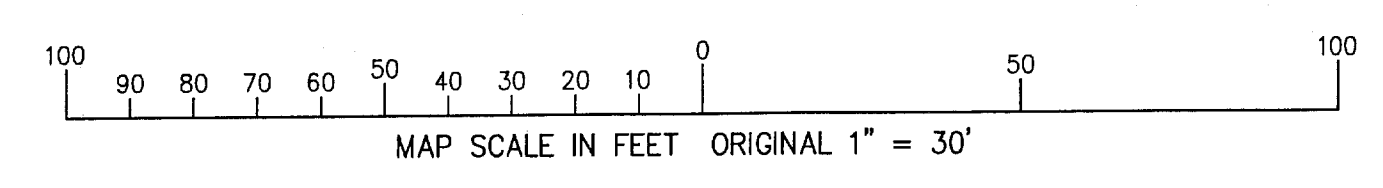

NOTE: COPIES OF THIS MAP TO WHICH THE FOLLOWING CERTIFICATE WILL APPLY SHOW SURVEYOR'S ORIGINAL SEAL AND SIGNATURE IN RED INK. COPIES BY ANY OTHER MEANS MAY HAVE ALTERATIONS WHICH DO NOT REPRESENT THE SURVEYOR'S WORK PRODUCT.

I HEREBY CERTIFY THAT THE ABOVE DESCRIBED PROPERTY HAS BEEN SURVEYED UNDER MY DIRECTION AND THAT THE ABOVE MAP IS A TRUE REPRESENTATION THEREOF AND SHOWS THE SIZE AND LOCATION OF THE PROPERTY, ITS EXTERIOR BOUNDARIES, THE LOCATION OF ALL VISIBLE STRUCTURES, AND DIMENSIONS OF ALL PRINCIPLE BUILDINGS THEREON, BOUNDARY FENCES, APPARENT EASEMENTS, ROADWAYS, AND VISIBLE ENCROACHMENTS, IF ANY, THIS SURVEY IS MADE FOR THE USE OF THE PRESENT OWNERS OF THE PROPERTY, AND ALSO THOSE WHO PURCHASE, MORTGAGE, OR GUARANTEE THE TITLE THERETO WITHIN ONE YEAR FROM THE DATE HEREOF.

DATE: MARCH 21, 2005
 REVISD 04-13-2005
 CORRECT SETBACKS & EASEMENT LOCATION

Peter S. Gordon
 PETER S. GORDON R.L.S. 2101

9, FE 00002

004-1865

4/13/2005 X:\Projects\6731\Drawn\p...