

PLAT OF SURVEY

LOT 5, HARVEST POINTE NORTH, being all of Lot 3 of Certified Survey Map No. 3180, and located in the Northeast ¼, Southeast ¼ and Northwest ¼ of the Southwest ¼ of Section 30, Town 3 North, Range 17 East, City of Elkhorn, Walworth County, Wisconsin.

Surveyed for: **Bielinski Brothers Builders**

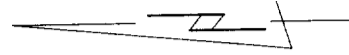

SCALE 1"=30'

- FOUND 2' IRON PIPE
- FOUND 1' IRON PIPE

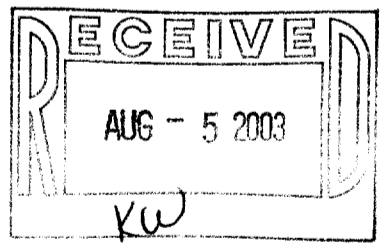
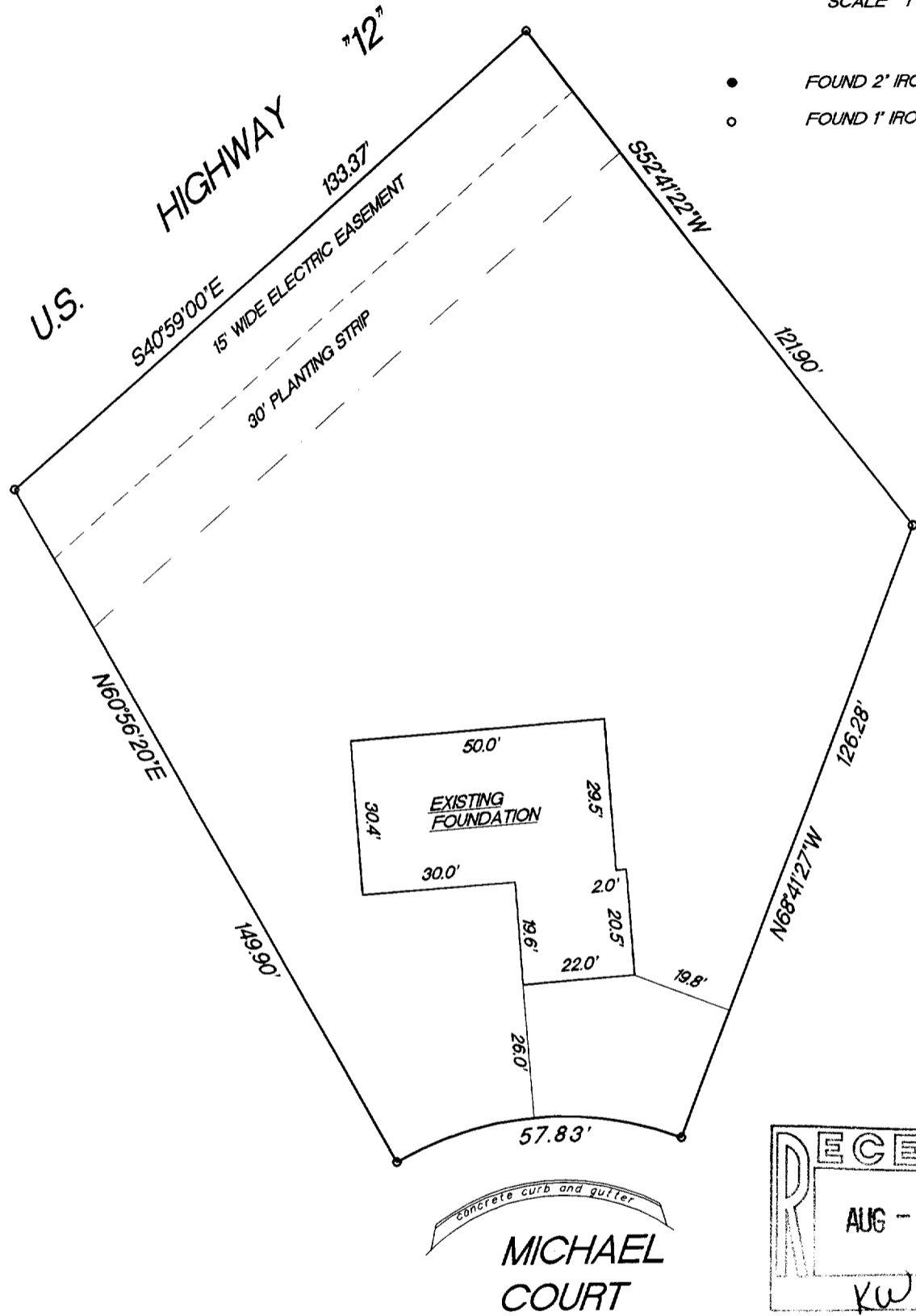

RADIUS	LENGTH	CHORD	BEARING	DELTA
66.00'	57.83'	56.00'	N03°59'20"W	50°12'16"

"I hereby certify that I have surveyed the above described property and that the above map is a true representation thereof and shows the size and location of the property, its exterior boundaries, the location of all visible structures and dimension of all principal buildings thereon, boundary fences, apparent easements, roadways and encroachments if any."

"This survey is made for the use of the present owners of the property, and also those who purchase, mortgage or guarantee the title thereto within one year from date hereof."

KETTLE MORAINÉ SURVEYING INC.
 W356 S9050 Godfrey Lane
 Eagle Wisconsin 53119
 P.O. Box 357
 (262) 594-3484
 Terrance E. Pisarek R.L.S.

[Signature]

THIS IS NOT AN ORIGINAL SURVEY UNLESS THE SEAL IS RED.

REV. 7/24/03 5/12/03 TEP/DW TEP 03073
 DATE FIELD WORK BY DRAWN BY JOB NUMBER

YHPN-5

004-1632