

DESCRIPTION  
 PARCEL OF LAND LOCATED IN THE SE $\frac{1}{4}$   
 OF THE NE $\frac{1}{4}$  OF SECTION 1, T24 R16, CITY  
 OF ELKHORN, WALKWORTH COUNTY, WISCONSIN,  
 DESCRIBED AS FOLLOWS:

COMMENCE AT THE INTERSECTION OF  
 THE WEST LINE OF WISCONSIN ST. WITH THE  
 SOUTH LINE OF THE RAIL ROAD ROW, THENCE  
 SOUTH ALONG THE SAID WEST LINE OF WISCONSIN  
 ST. 433.00 FEET (RECORDED AS 429.0 FEET)  
 TO THE POINT OF BEGINNING, THENCE WEST  
 263.60 FEET (RECORDED AS 264.0 FEET);  
 THENCE NORTH 43.00 FEET, THENCE EAST 263.60  
 FEET (RECORDED AS 264.0 FEET) TO THE WEST  
 LINE OF WIS. ST., THENCE SOUTH ALONG THE  
 WEST LINE OF WIS. ST. 43.00 FEET TO THE  
 POINT OF BEGINNING.

I CERTIFY THAT I HAVE SURVEYED THE ABOVE DESCRIBED  
 PROPERTY & THAT THE PLAT SHOWN HEREON IS AN ACCURATE  
 SURVEY & A TRUE REPRESENTATION THERE OF & CORRECTLY  
 SHOWS THE EXTREME BOUNDARY LINES & ALL DIVISIONS OF  
 SAID PROPERTY

MAR. 16, 1976

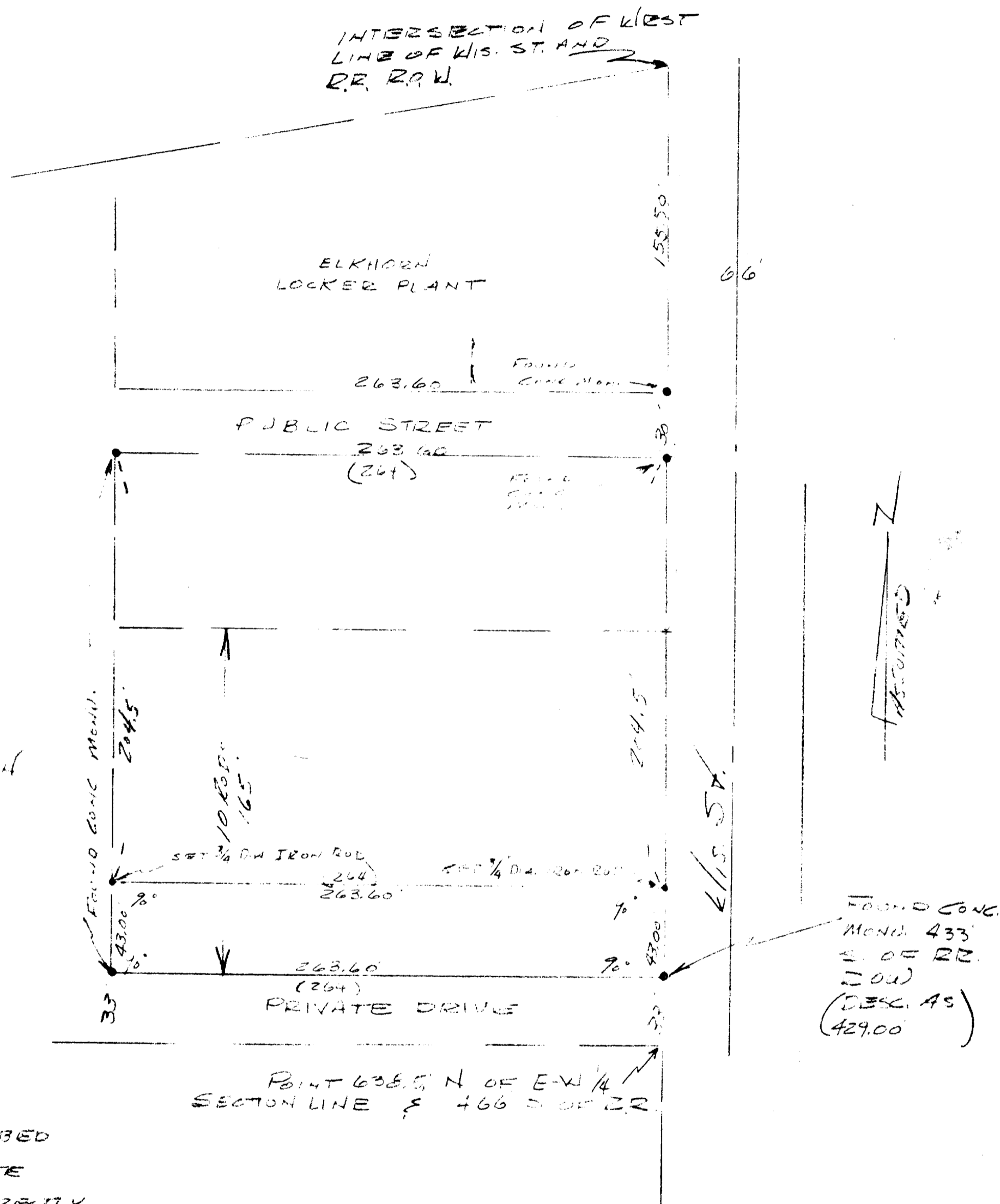
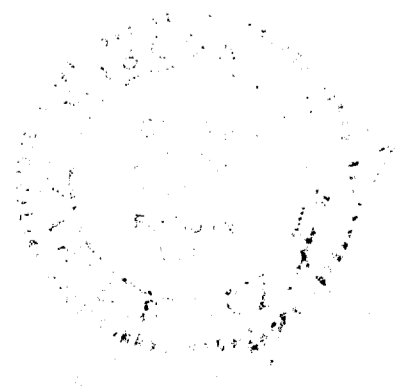

SURVEYED FOR: J. WARREN ELKHORN, WIS.

**PLAT OF SURVEY**  
 OF

LAND LOCATED IN THE SE $\frac{1}{4}$  OF THE NE $\frac{1}{4}$  OF  
 SECTION 1, T24 R16, CITY OF ELKHORN,  
 WALKWORTH CO. WIS.

SURVEYOR

SCALE 1" = 50'

DATE MAR. 16, 1976