

PLAT OF SURVEY
-OF-

LOT 88 OF THE FOURTH ADDITION TO GLENN VIEW ESTATES SUBDIVISION, LOCATED IN SECTION 20, TOWNSHIP 4 NORTH, RANGE 18 EAST, VILLAGE OF EAST TROY, WALWORTH COUNTY, WISCONSIN.

SURVEY FOR: JENNY & JON GULIG
SURVEY LOCATION: 2807 WOODVIEW COURT

PROPOSED GARAGE SLAB WAS STAKED ON ACTUAL CORNERS WITH 5 FOOT CONTROL ON THE EASTERLY GARAGE SLAB LINE. THE CONTRACTOR WILL BE RESPONSIBLE TO FIELD VERIFY ALL STAKES FOR LOCATION AND DIMENSION PRIOR TO CONSTRUCTION. IF ANY DISCREPANCIES OCCUR NOTIFY THIS OFFICE AT ONCE.

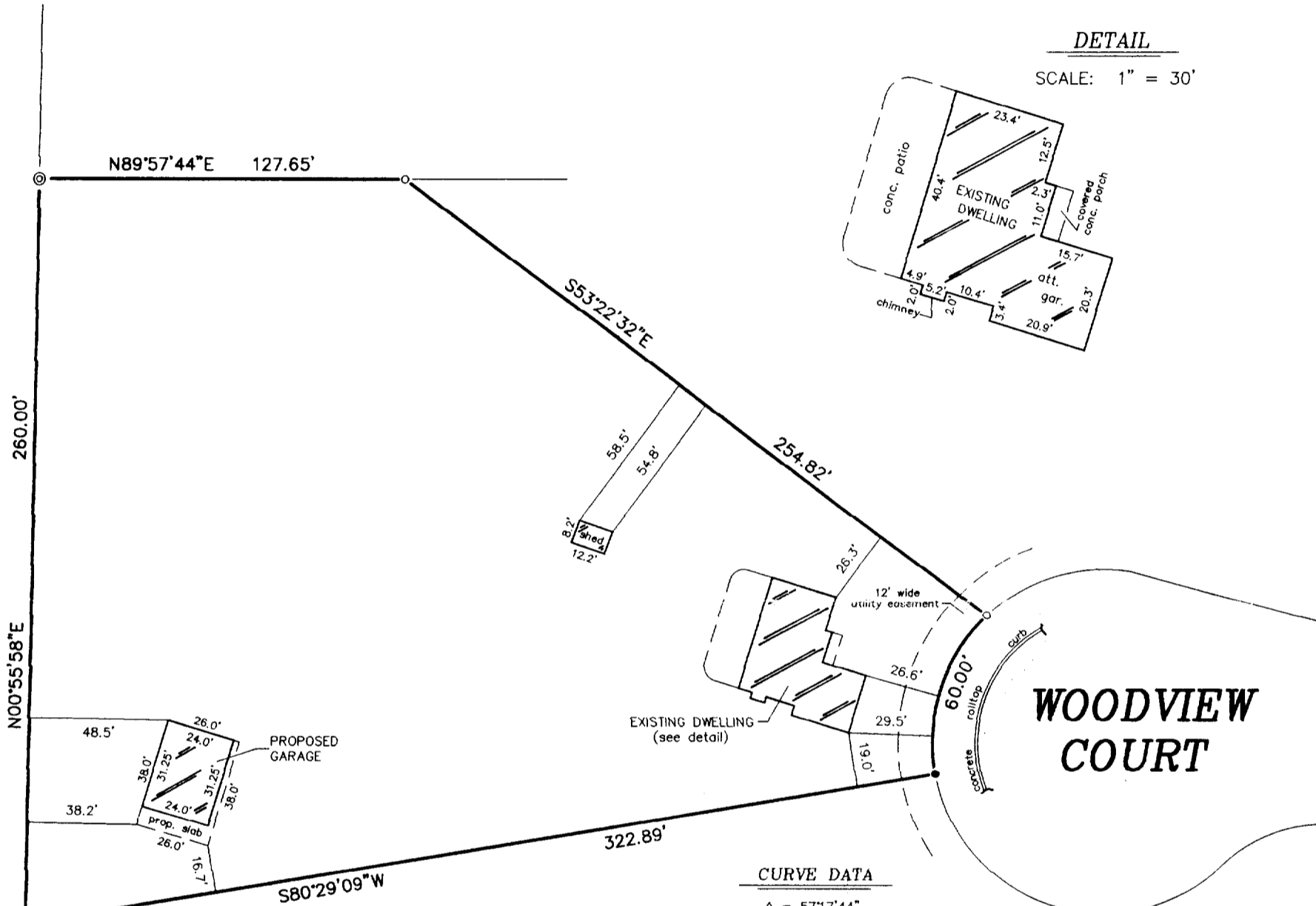

DETAIL

SCALE: 1" = 30'

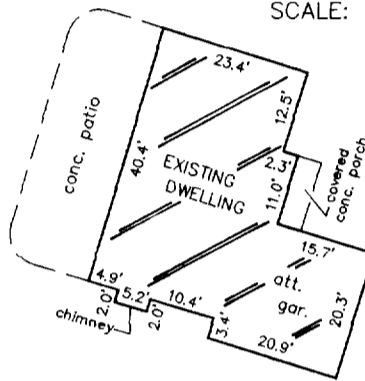

CURVE DATA

Δ = 57°17'44"
R = 60.00'
C = 57.53'
CB = S18°10'18"W

LEGEND

- FOUND IRON PIPE
- FOUND IRON ROD
- ⊙ FOUND 2" IRON PIPE

SCALE: 1" = 50'

"I hereby certify that I have surveyed the above described property and that the above map is a correct representation thereof and shows the size and location of the property, its exterior boundaries, the location of all visible structures and dimensions of all principal buildings thereon, boundary fences, apparent easements, roadways and encroachments, if any."

"This survey is made for the use of the present owners of the property, and those who purchase, mortgage, or guarantee the title thereto within one year from date hereof."



THIS IS NOT AN ORIGINAL PRINT UNLESS THIS SEAL IS RED.

B.W. SURVEYING, INC.

LAND SURVEYS
MAPPING AND PLANNING
412 N. PINE STREET
BURLINGTON, WI 53105
(262)-767-0225

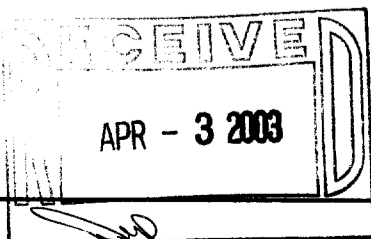

Robert J. Wetzel
ROBERT J. WETZEL 5-1778

MARCH 7, 2003
DATE

5763
JOB NUMBER

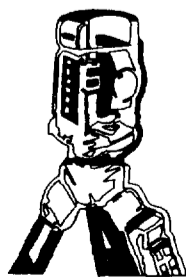

RGV4-88

003-844