

SURVEYING

MEMBER

ASSOCIATES, INC.

2819 SOUTH 43rd STREET
MILWAUKEE, WISCONSIN 53219

FREDERICK W. SHIBILSKI RLS
(414) 321-5851

PLAT OF SURVEY -of-

Following described real estate in the Village of East Troy, Walworth County, Wisconsin,
-wit: Commencing 3.61 chains West of the North and South 1/8 section line in the Southeast
" of Section 19, Town 4 North, Range 18 East, in the Village of East Troy, at the Northwest
" of Julius Bemis land, thence South along said Bemis, West line 6.58 chains to the cen-
" of highway, thence South 81° West along the center of highway, 1.56 chains, thence North
" 43 chains to the North line of land conveyed by P.O. Griste and wife to said L.M. Keats,
" thence East 1.53 1/2 chains along said Keat's North line to the place of beginning, excepting
" reserving, however, the North 217 feet thereof.

vey for: Wauwatosa Mortgage Corporation
vey location: 3022 W. Main Street

Buyer: Joseph and Kathleen Hawley

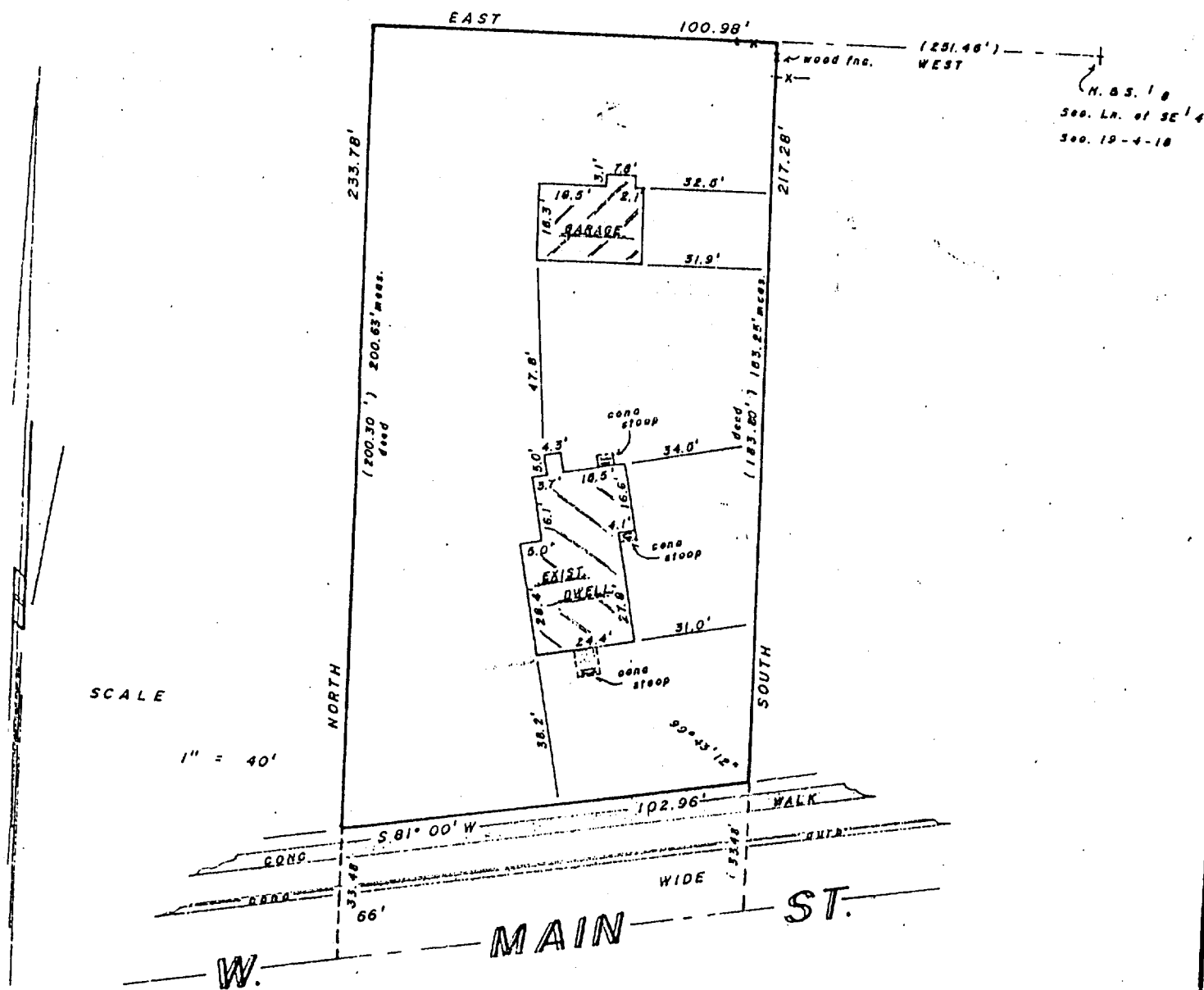

reby certify that I have surveyed the above described
y and that the above map is a true representation
and shows the size and location of the property, its
boundaries, the location of all visible structures
ensions of all principal buildings thereon, boundary
apparent easements, roadways and visible encroach-
if any.

Survey is made for the use of the present owners of
erty, and also those who purchase, mortgage, or
ee the title thereto within one year from date

MONUMENTATION HAS BEEN WAIVED IN ACCORDANCE
WITH A-E 5.01(b) OF THE WISCONSIN ADMINISTRATIVE
CODE.

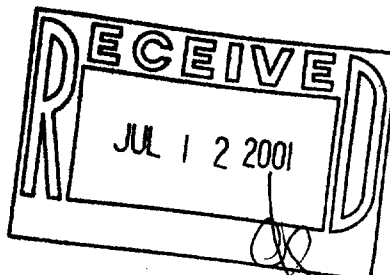

Robert J. Wetzel
WISCONSIN REGISTERED LAND SURVEYOR

APR. 25, 1984
DATE

FIELD WORK BY fws, sfs

DRAWN BY dlf

4300
JOB NUMBER

003-777
RXUP-113