

# Plat of Survey

of

A parcel of land located in the Southeast 1/4 of Section 19, Town 4 North, Range 18 East, Village of East Troy, Walworth County, Wisconsin, as described in a Warranty Deed recorded in Vol. 47 on Page 684 as Document No. 636366 as shown below:

All that certain piece or parcel of land lying and being in Lot Number Two Block Number Seven of the recorded plat of the Village of East Troy, described as follows, to-wit: Beginning at an iron stake on the West line of the said lot and block 186.5 feet South of the Northwest corner of the said block Number Seven, thence East being at right angles to the West line of the said lot and block 60 feet to an iron stake, thence South being parallel with and 60 feet East of the West line of the said lot and block 105 feet more or less to the South line of the said lot and block thence Westerly along the said South line to the Southwest corner of the said lot and block, thence North on the West line of the said lot and block 114 feet more or less to the place of beginning.

Surveyed for: **Kurt N. & Lois A. Crubaugh**

2716 Hilltop Drive  
East Troy, Wisconsin. 53120

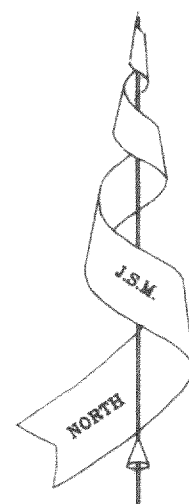

Bearings are referenced to the East line of Clark Street, assumed as NORTH.

Clark Street  
(66' Wide)

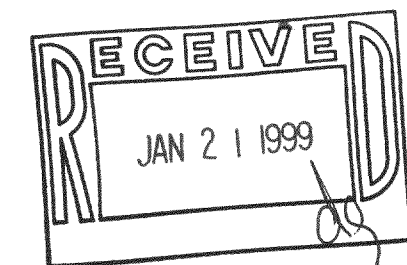
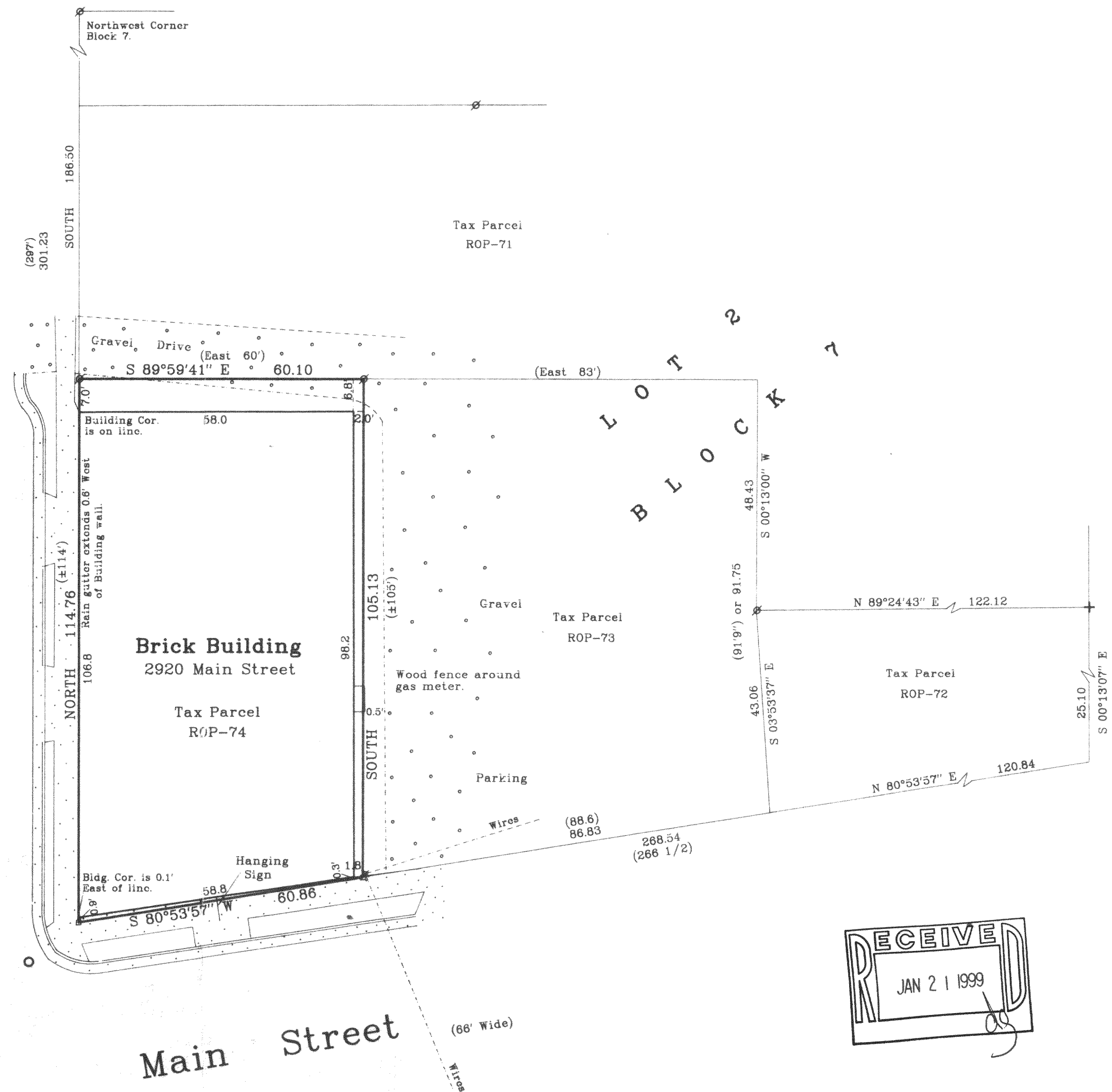

Copyright © 1998 by Jensen & Olson Land Surveying, LLC

All rights reserved. No part of this survey plat may be reproduced or transmitted in any form by any means - graphic, electronic, or mechanical, including photocopying, tracing, or information storage and retrieval systems - without permission in writing from Douglas G. Olson, Jensen & Olson Land Surveying, LLC.

I, Douglas G. Olson, Wisconsin Registered Land Surveyor, do hereby certify that this survey was performed by me, or under my direction in full compliance with the owner's / agent's instructions and Chapter A-E 7 of the Wisconsin Administrative Code "Minimum Standards for Property Surveys", and that this map is as accurate representation thereof to the best of my knowledge and belief.

Date: 11-19-98

Douglas G. Olson R.L.S. 2093

Note: This survey plat is not certified unless signed and sealed in red ink.

Note: This survey is subject to Wisconsin lien laws. This Plat of Survey is the notice of intent to file lien. Lien waiver required.

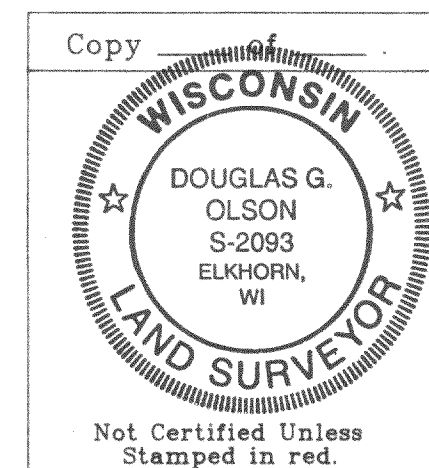

Mapping date: Nov. 19, 1998.

Revisions:

Scale in Feet  
1" = 20'



**Jensen & Olson Land Surveying, LLC**

45 South Wisconsin Street P.O. Box 322

Elkhorn, Wisconsin. 53121

Telephone: (414) 723-3434

Facsimile: (414) 723-8044

Legend

- Found Iron Pipe
- Found Chiseled Cross
- Set Cross
- Recorded Information
- Utility Pole
- Concrete Surface
- Gravel Surface

Sheet 1 of 1 Sheets.

Job Reference Number  
**1998.098**

**1998.098**

ROP-74  
003-592