

# Plat of Survey

SCALE 1" = 40'

**JAHNKE & JAHNKE ASSOCIATES INC.**

Consultants in Engineering, Planning, Subdivisions and Surveying

711 W. MORELAND BLVD. -- WAUKESHA, WISCONSIN 53188

TELEPHONE (414) 542-5797 FAX (414) 542-7698

FOR: BIELINSKI BROS. BUILDERS, INC. RE: DIERKING

LEGAL DESCRIPTION: Lot 9, STERLING OAKS, being a subdivision of part of the SE 1/4 of the NW 1/4, and part of the NW 1/4 and SW 1/4 of the NE 1/4 of Section 20, Township 4 North, Range 18 East in the Village of East Troy, Walworth County, Wisconsin.

Bench Mark 860.16 (USGS) Hydrant open located at southwest corner of Lot 26.

852.6 - Existing elevation

Suggested Residence Grade: First Floor 855.7\*

Top of Foundation 854.5\*

\*suggested grade only

• Iron pipes found as part of this survey.

NOTE: Expose sanitary sewer lateral before construction to verify gravity flow from the basement.

REFERENCE MERIDIAN: The south line of the NE 1/4 Section 20 was used as the reference meridian and has an assumed bearing of S88°45'21"W.

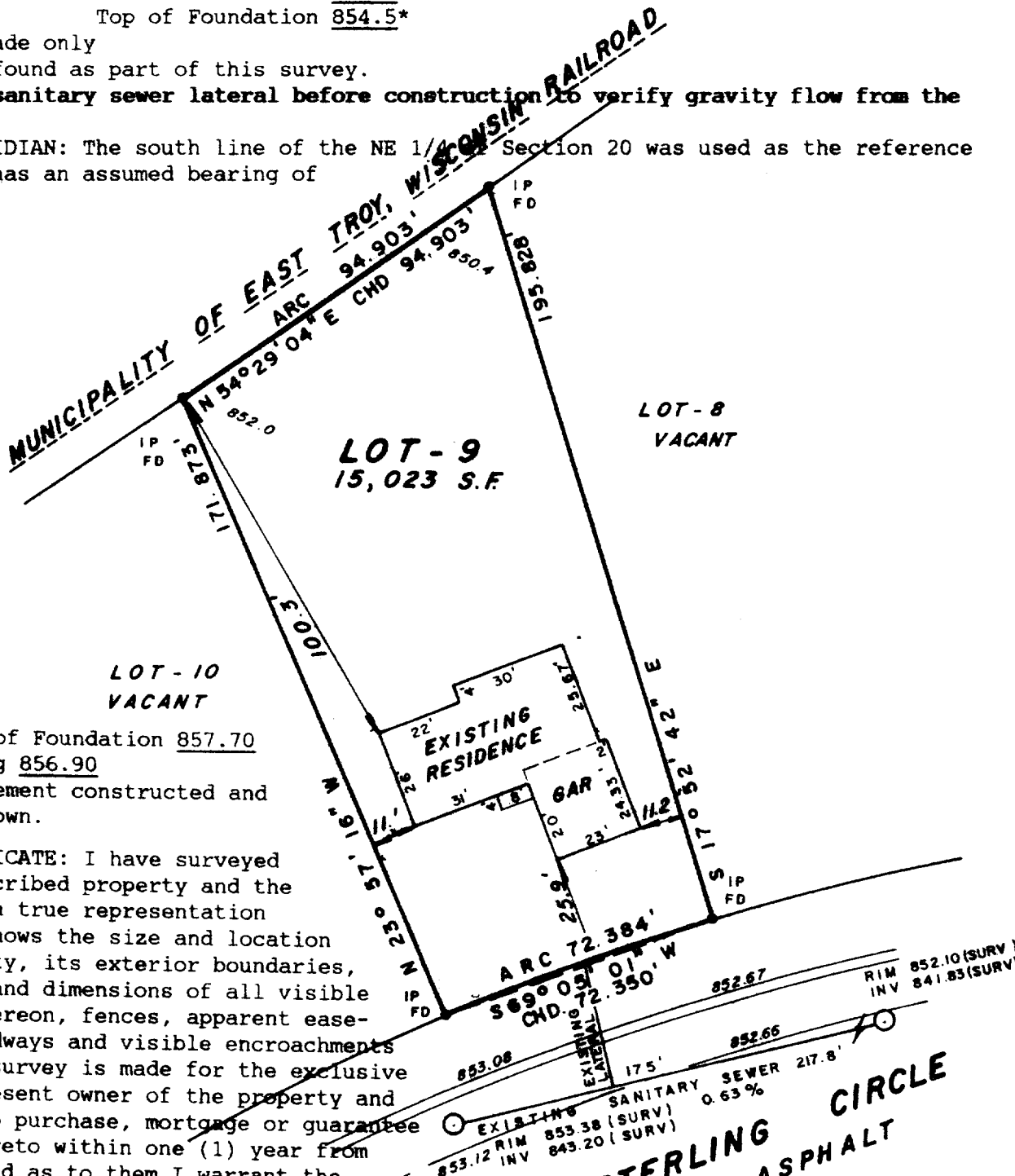

Existing Top of Foundation 857.70

Garage Opening 856.90

4/12/96 - Basement constructed and located as shown.

SURVEY CERTIFICATE: I have surveyed the above described property and the map shown is a true representation thereof and shows the size and location of the property, its exterior boundaries, the location and dimensions of all visible structures thereon, fences, apparent easements and roadways and visible encroachments if any. This survey is made for the exclusive use of the present owner of the property and also those who purchase, mortgage or guarantee the title thereto within one (1) year from date hereof and as to them I warrant the accuracy of said survey and map.

SOUTH  
66' R.O.W.

STERLING CIRCLE  
ASPHALT

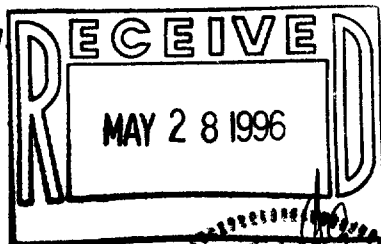

STATE OF WISCONSIN  
COUNTY OF WAUKESHA

SS. \_\_\_\_\_

WE, JAHNKE & JAHNKE ASSOCIATES INC., DO HEREBY CERTIFY THAT WE HAVE MADE THIS SURVEY AND THAT THE INFORMATION AS SHOWN ON THE ABOVE PLAT OF SURVEY IS TRUE AND CORRECT REPRESENTATION THEREOF.

Revised 4/15/96 (Basement survey)

DATED THIS 4th DAY OF January 19 96

PLAT No. P.S. Walworth 182 BOOK Walworth 9 PAGE 8

RICHARD P. JAHNKE - Wis. Reg. No. 8-318

JOHN W. JAHNKE - Wis. Reg. No. 8-817

WISCONSIN PLAT BOOK 182 PAGE 8

RSTO-9

003-476