

ABERNATHY and ASSOCIATES

Kenneth B. Abernathy Jr.

Wisconsin Registered Land Surveyor S-1594

Rt. 3, Box 273
Elkhorn, Wisconsin 53121
Phone: (414) 723 4260 (office)
(414) 723 7209 (FAX)

Curve Table

CURVE	ARC	RADIUS	CHORD LENGTH	CHORD BEARING
C1	8.52	50.00	8.51	S 79°54'18" E
C2	14.89	238.60	14.88	S 73°14'15" E

PLAT OF SURVEY

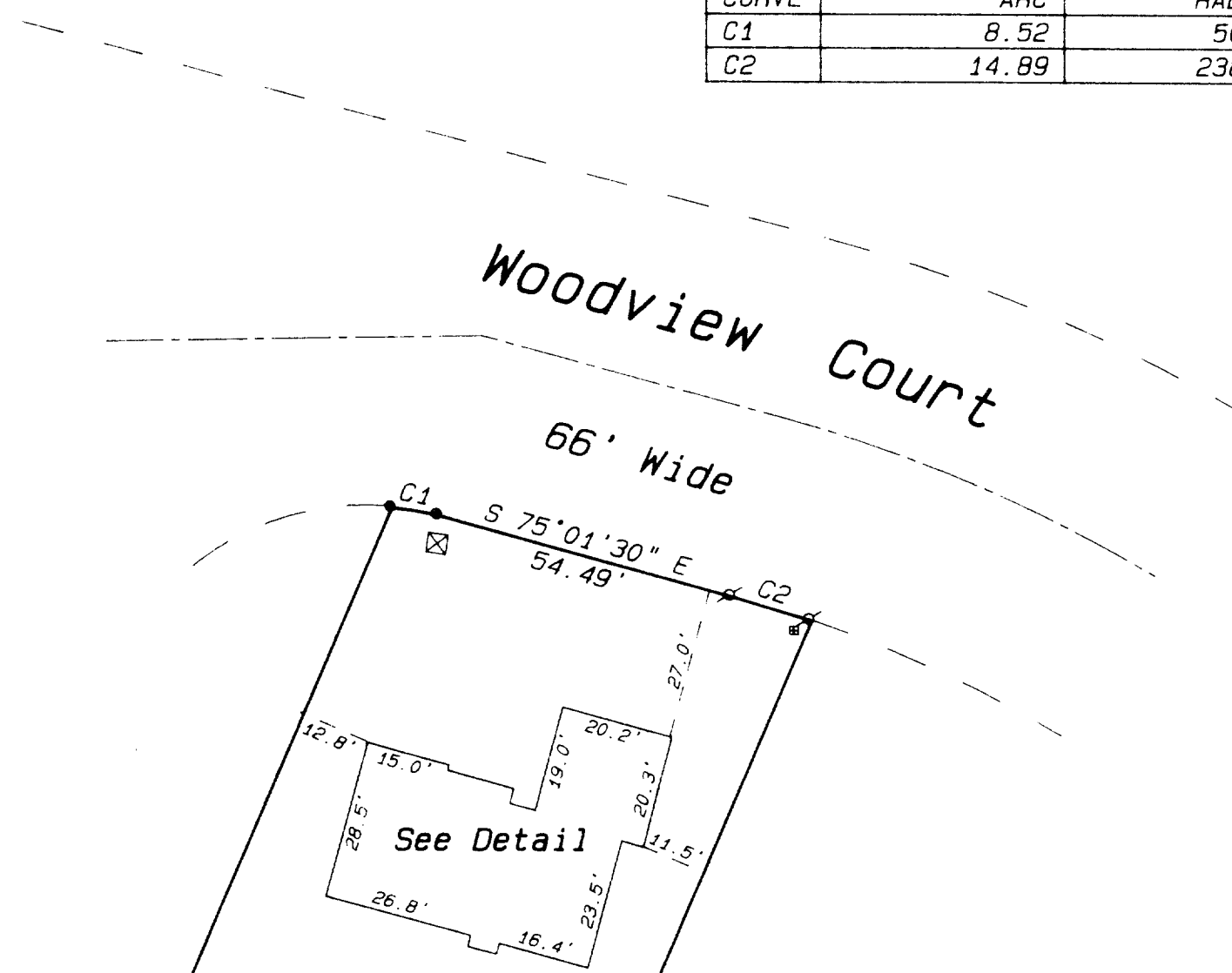
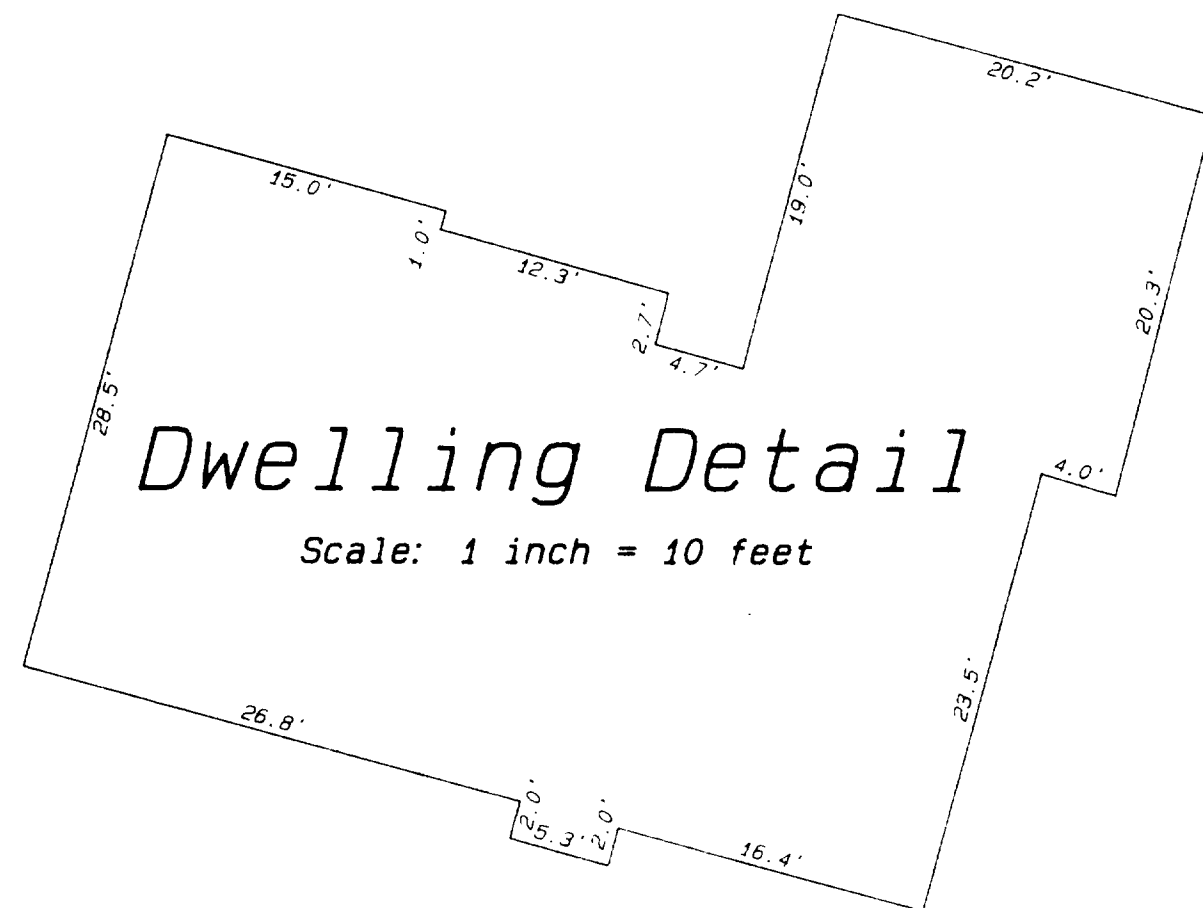

Lot 90

Lot 91
0.64 Acres ±

Lot 92

Lot 91 of the Fourth Addition to Glenn View Estates Subdivision, located in part of the Northeast 1/4 of the Northwest 1/4 and part of the Northwest 1/4 of the Northwest 1/4 of Section 20, Town 4 North, Range 18 East, Village of East Troy, County of Walworth, State of Wisconsin.

Ordered by: Brookstone Homes, Inc.
Suite 206
4450 Milton Avenue
Janesville, Wisconsin 53546

Legend

- FOUND IRON PIPE
- FOUND IRON ROD
- FOUND BRASS CAPPED MONUMENT
- * FOUND CONCRETE MONUMENT
- ⊕ CHISEL CUT IN CONCRETE
- SET IRON PIPE, 24" LONG, WEIGHING 3.13 LBS./LINEAL FT., 1" DIA.
- SET IRON ROD, 30" LONG, WEIGHING 4.5 LBS. LINEAL FT., 1 1/16" DIA.
- (---) RECORDED AS DIMENSION
- EXISTING FENCE
- ⊗ UTILITY JUNCTION BOX
- UTILITY PEDESTALS

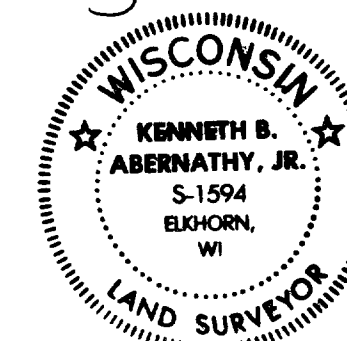
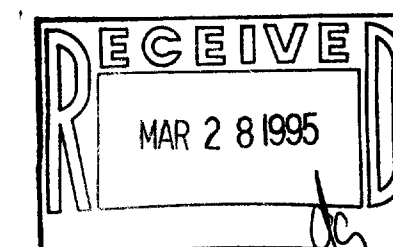

SCALE 1" = 30 FEET

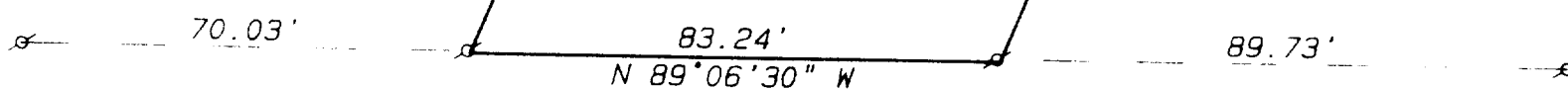

RGV4-91

Kenneth B. Abernathy, Jr.
KENNETH B. ABERNATHY, JR.
WISCONSIN REGISTERED LAND SURVEYOR,
S-1594

Date February 23, 1995 Job No. 1995.210

003-441