

# PLAT OF SURVEY

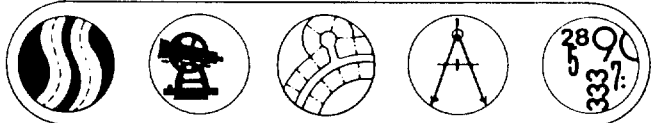

17620 W. National Ave.  
New Berlin, Wisconsin 53146  
414-784-7971

FOR: D.R. KLEIN CONSTRUCTION

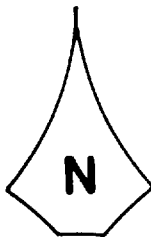

SCALE 1" = 30'

Lot 2, Cardinal Haven, located in part of the NW $\frac{1}{4}$  of the NE $\frac{1}{4}$  of Section 30, Town 4, Range 18 East, Village of East Troy, Walworth County, Wisconsin.

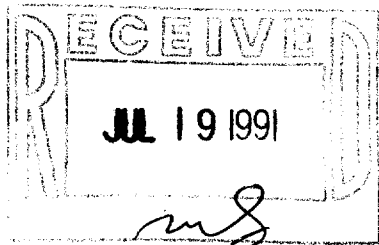
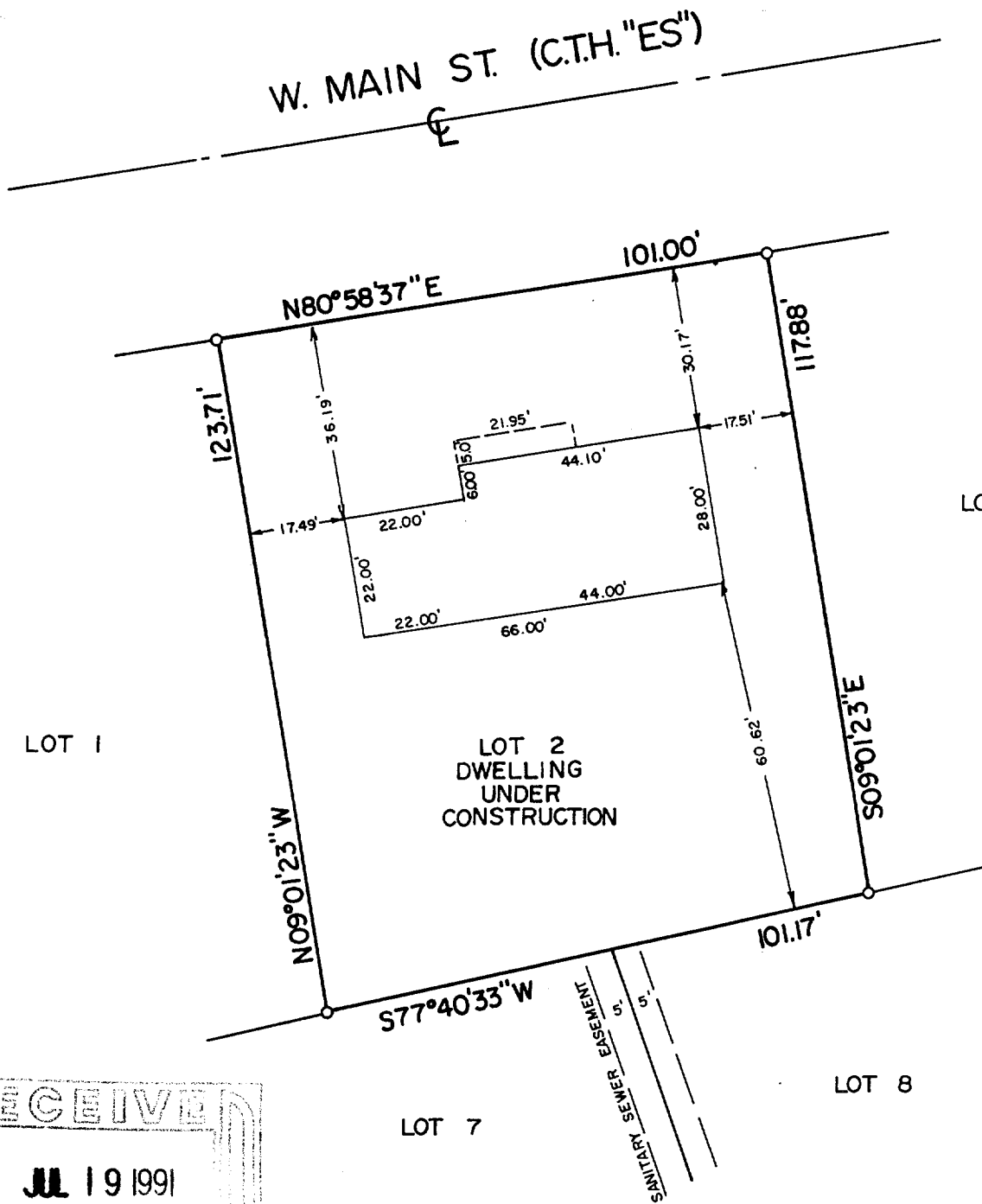

## CERTIFICATION

"I HAVE SURVEYED THE ABOVE DESCRIBED PROPERTY, AND THE ABOVE MAP IS A TRUE REPRESENTATION THEREOF AND SHOWS THE SIZE AND LOCATION OF THE PROPERTY, ITS EXTERIOR BOUNDARIES, THE LOCATION AND DIMENSIONS OF ALL STRUCTURES THEREON, FENCES, APPARENT EASEMENTS AND ROADWAYS AND VISIBLE ENCROACHMENTS, IF ANY.  
THIS SURVEY IS MADE FOR THE EXCLUSIVE USE OF THE PRESENT OWNERS OF THE PROPERTY, AND ALSO THOSE WHO PURCHASE, MORTGAGE, OR GUARANTEE THE TITLE THERETO, WITHIN ONE (1) YEAR FROM DATE HEREOF; AND AS TO THEM I HEREBY CERTIFY THAT SAID SURVEY AND THE ABOVE MAP WERE MADE IN ACCORDANCE WITH ACCEPTABLE PROFESSIONAL STANDARDS AND THAT THE INFORMATION CONTAINED THEREON IS, TO THE BEST OF MY KNOWLEDGE, INFORMATION AND BELIEF A TRUE AND ACCURATE REPRESENTATION THEREOF."

DATED THIS 20th DAY OF May, 1991  
*Claude C. Johnson, Jr.*  
REGISTERED LAND SURVEYOR

