

**ABELL
SURVEYING & MAPPING
DELAYAN, WISCONSIN 53115
414-728-8737**

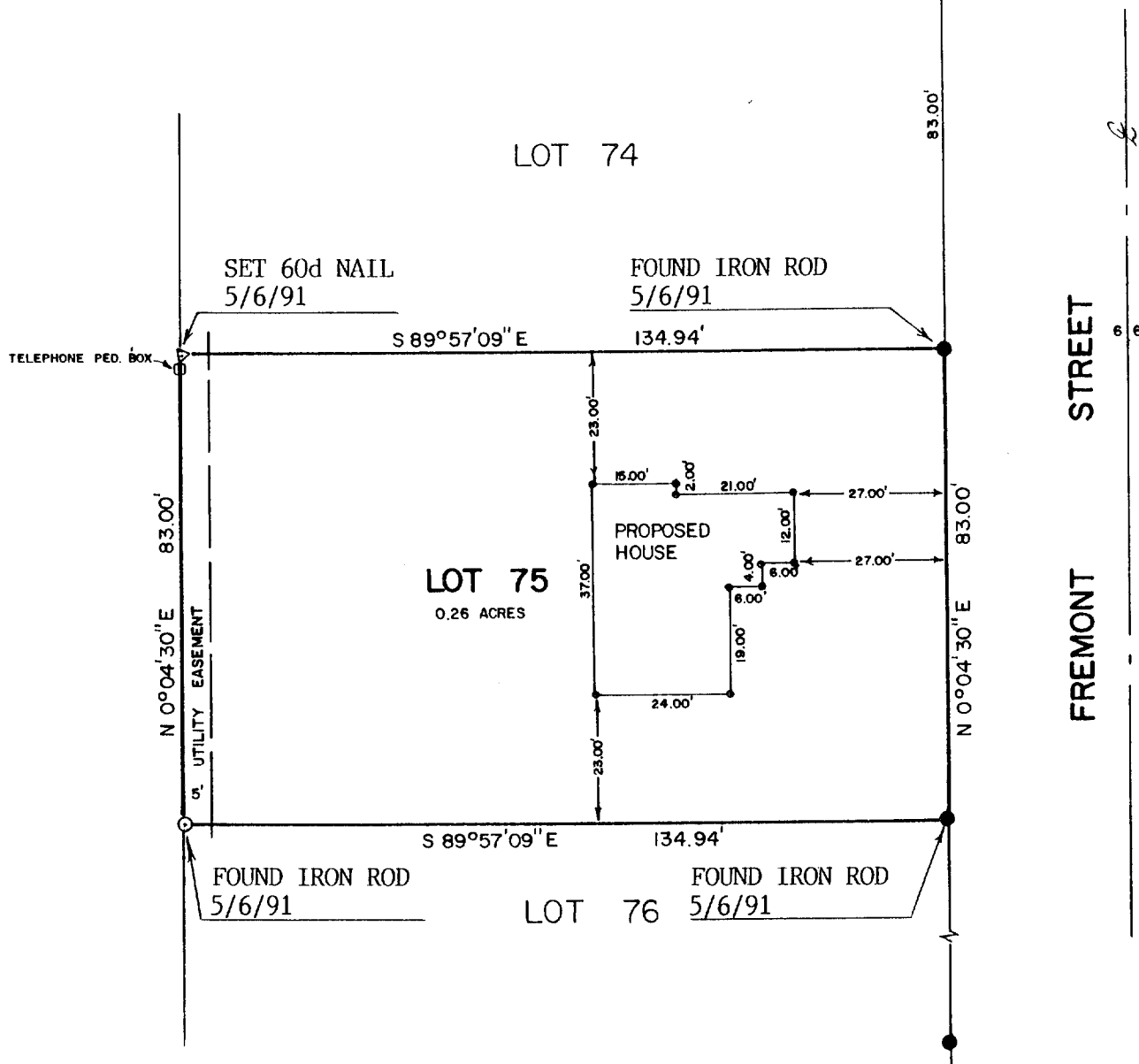

PLAT OF SURVEY OF

LOT 75 OF LYNNDALE SUBDIVISION ADDITION NO. 2, LOCATED
IN THE VILLAGE OF EAST TROY, WALWORTH COUNTY, WISCONSIN.

ORDERED BY: HACKBARTH BUILDERS
1823 FREMONT STREET
EAST TROY, WI. 53120

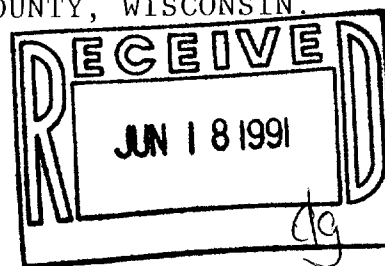

NOTE: BEARINGS ARE AS SHOWN ON THE SUBDIVISION PLAT.

REVISED: MAY 6, 1991 TO SHOW THE LOCATION OF THE
PROPERTY CORNERS ONLY.

ORDERED BY: SUE JENSEN
EAST TROY, WI.



SCALE - 1"=30'

LEGEND

- - IRON ROD FOUND
- - IRON ROD SET
- △ - 12" NAIL SET ±0.2'
- ◊ - 60 PENNY NAIL SET

I HEREBY CERTIFY THAT I HAVE SURVEYED THE ABOVE DESCRIBED PROPERTY AND THAT THE ABOVE MAP IS A TRUE REPRESENTATION THEREOF AND SHOWS THE SIZE AND LOCATION OF THE PROPERTY, ITS EXTERIOR BOUNDARIES, THE LOCATION OF ALL VISIBLE STRUCTURES AND DIMENSIONS OF ALL PRINCIPAL BUILDINGS THEREON, BOUNDARY FENCES, APPARENT EASEMENTS, ROADWAYS AND VISIBLE ENCROACHMENTS, IF ANY, TO THE BEST OF MY KNOWLEDGE AND BELIEF.

THIS SURVEY IS MADE FOR THE USE OF THE PRESENT OWNERS OF THE PROPERTY, AND ALSO THOSE WHO PURCHASE, MORTGAGE, OR GUARANTEE THE TITLE THERETO WITHIN ONE (1) YEAR FROM DATE HEREOF.

David F. Abell
DAVID F. ABELL
WISCONSIN REGISTERED LAND SURVEYOR, S-1596

DATE *March 16, 1990* JOB NUMBER - 90040
NOTE: THIS IS NOT A CERTIFIED COPY UNLESS SEALED.