

FARRIS, HANSEN & COOPER, INC.

ENGINEERING, SURVEYING AND LAND PLANNING
715 W. WALWORTH ST. - P.O. BOX 487 - ELKHORN, WI 53121

MORTGAGE INSPECTION SURVEY

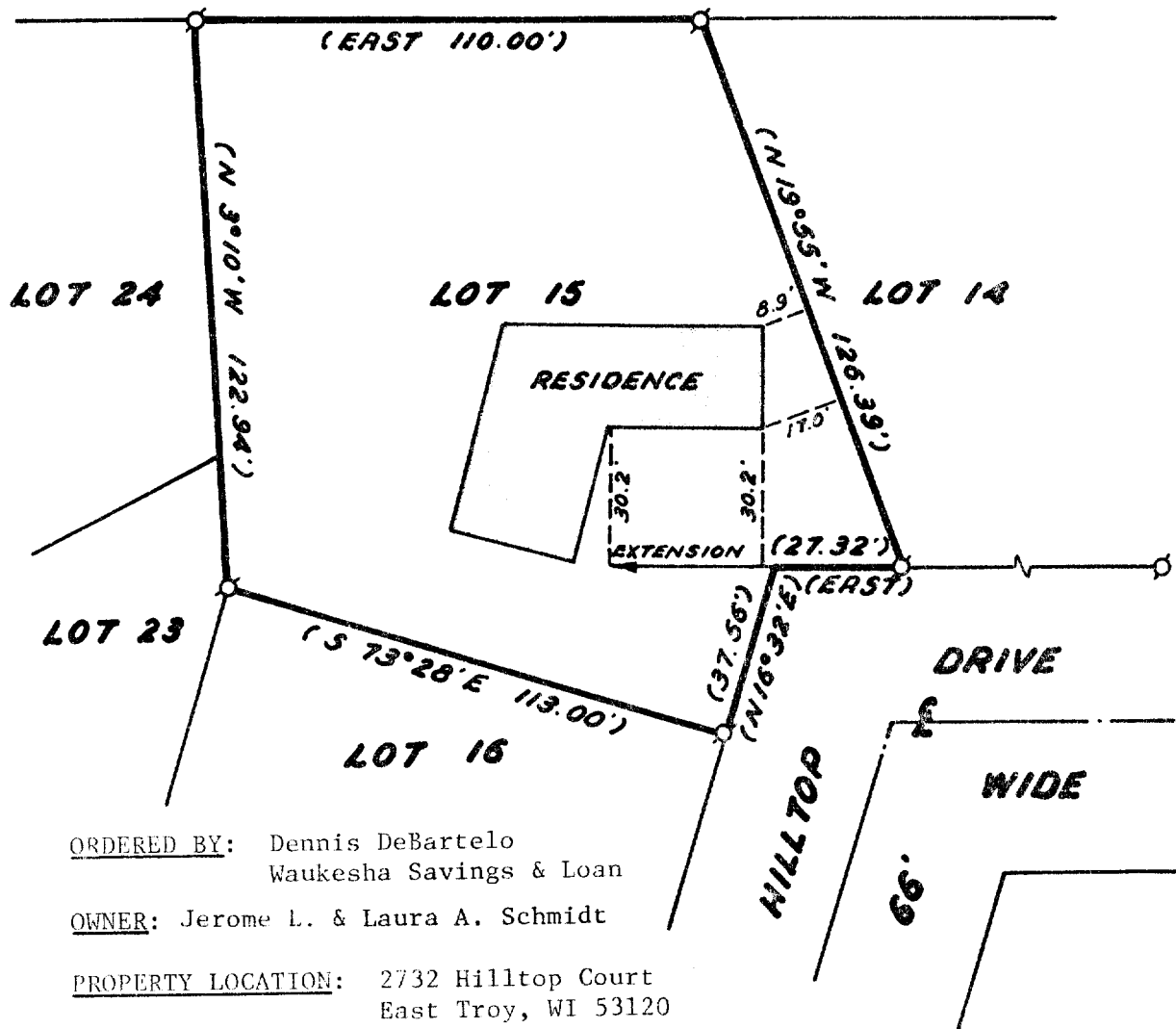

ORDERED BY: Dennis DeBartelo
Waukesha Savings & Loan

OWNER: Jerome L. & Laura A. Schmidt

PROPERTY LOCATION: 2732 Hilltop Court
East Troy, WI 53120

DESCRIPTION: Lot 15 of Lynndale Subdivision located in the Southeast 1/4 of the Northwest 1/4 and the Southwest 1/4 of the Northwest 1/4 of Section 20, Town 4 North, Range 18 East, Village of East Troy, Walworth County, Wisconsin.

NOTE: THIS IS NOT A "PROPERTY SURVEY" AS DEFINED IN SECTION AE-5.01 OF THE WISCONSIN ADMINISTRATIVE CODE.

0 10 20 40



SCALE IN FEET
1"=40'

LEGEND

⊙—Iron Pipe
Found

()—Record
Dimension

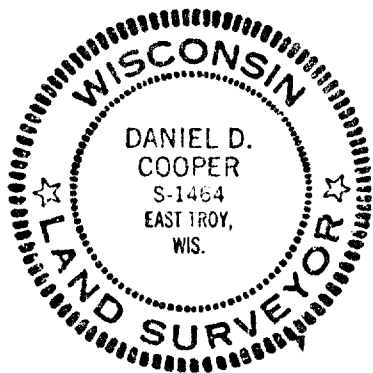

I HEREBY CERTIFY that this map is a true representation of the lot lines and buildings located thereon to the best of my knowledge and belief.

Daniel D. Cooper
Daniel D. Cooper, RLS No. S-1464

16TH April 1979
Date

PROJECT NO. 1496

3-214