

SURVEYING

MEMBER

ASSOCIATES

2819 SOUTH 43rd STREET
MILWAUKEE, WISCONSIN 53219

FREDERICK W. SHIBILSKI RLS
(414) 321-5851

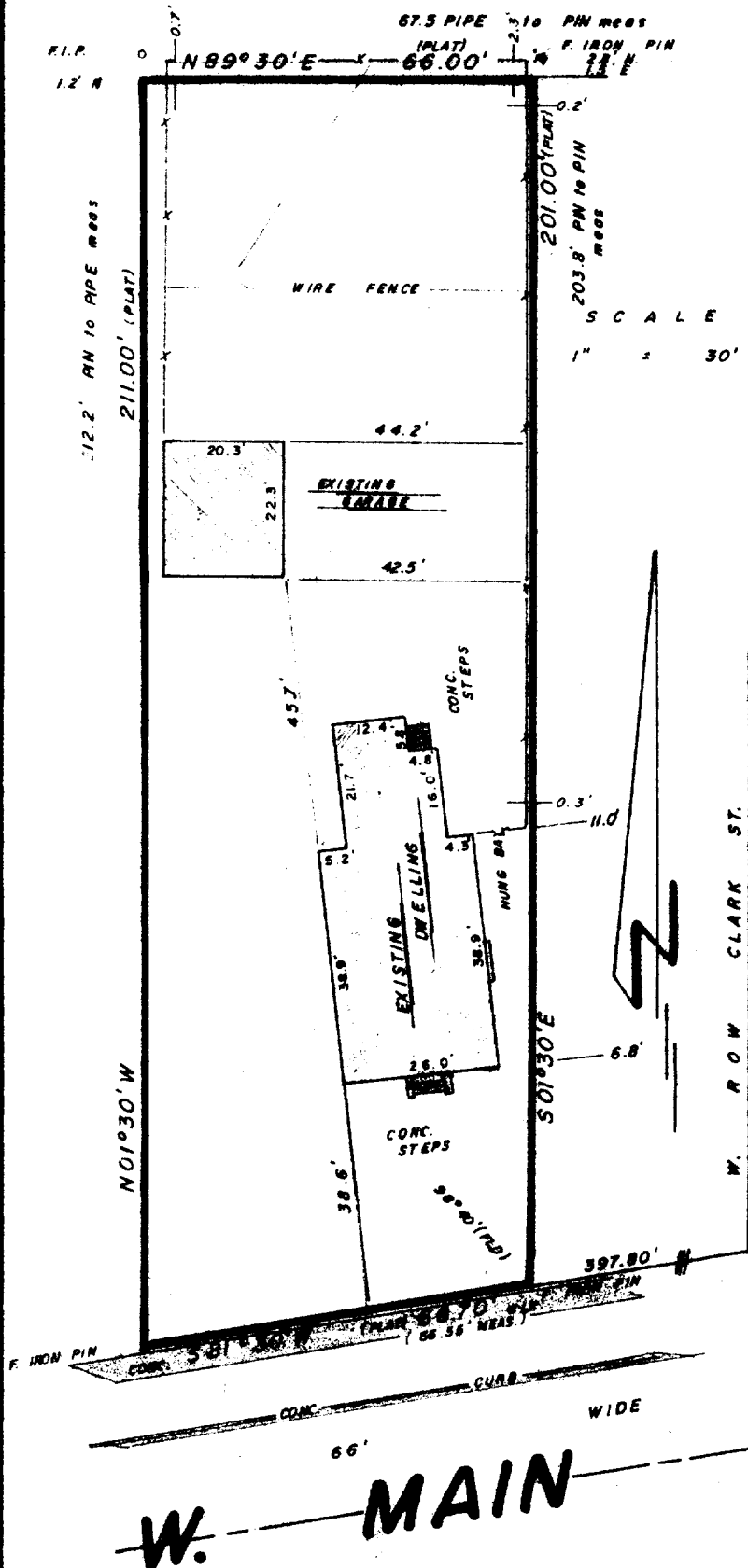
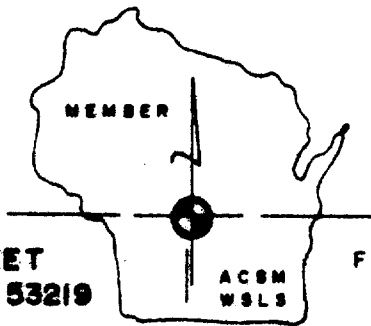

PLAT OF SURVEY
-of-

LOT 7, BLOCK 8, in the Village of East Troy, according to the recorded plat thereof, excepting there from the North end thereof bounded and described as follows: commencing at the North West Corner thereof, and run thence East 4 rods, thence South 10 rods, thence West 4 rods, thence North 10 rods to the place of beginning, said land being in the County of Walworth and State of Wisconsin.

Survey for: IDL Mortgage Corp.
Owner: Roger Rohrer
Survey location: 2958 W. Main St.

NOTE: per previous surveys LOT 7, BLOCK 8 appears to have surplus footage. Monumentation as found appears to have compensated for surplus in LOT 7, BLOCK 8.

"I hereby certify that I have surveyed the above described property and that the above map is a true representation thereof and shows the size and location of the property, its exterior boundaries, the location of all visible structures and dimensions of all principal buildings thereon, boundary fences, apparent easements, roadways and visible encroachments, if any.

"This survey is made for the use of the present owners of the property, and also those who purchase, mortgage, or guarantee the title thereto within one year from date hereof."

YES ☒ MONUMENTATION HAS BEEN WAIVED IN ACCORDANCE WITH A-E 5.01(b) OF THE WISCONSIN ADMINISTRATIVE CODE.



Frederick W. Shibilski
WISCONSIN REGISTERED LAND SURVEYOR

JAN. 5, 1983
DATE

FIELD WORK BY DJM:PS

DRAWN BY DF:NDN

8212994
JOB NUMBER

ROP-83

3-210-2