

SUBDIVIDING
LOT SURVEYS

KUOKKANEN & ASSOCIATES, INC.

910 ELM GROVE RD.
ELM GROVE, WISCONSIN 53122
PHONE: 782-8690

BUILDING SURVEYS
PERCOLATION TESTS
SOIL BORING TESTS

78-133-3

PREPARED FOR: Jerry Macklin

LOCATION: North Shore Dr. (Village of East Troy)

DESCRIPTION OF PROPERTY

Lot 15 - MOORE'S VILLAGE SHORES, being a subdivision of part of the Northwest 1/4 of the Northwest 1/4, and the Southwest 1/4 of the Northwest 1/4 of Section 29, and parts of the Northeast 1/4 of the Northeast 1/4 and the Southeast 1/4 of the Northeast 1/4 of Section 30, all in Town 4 North, Range 18 East of the Fourth Principal Meridian, Village of East Troy, Walworth County, Wisconsin.

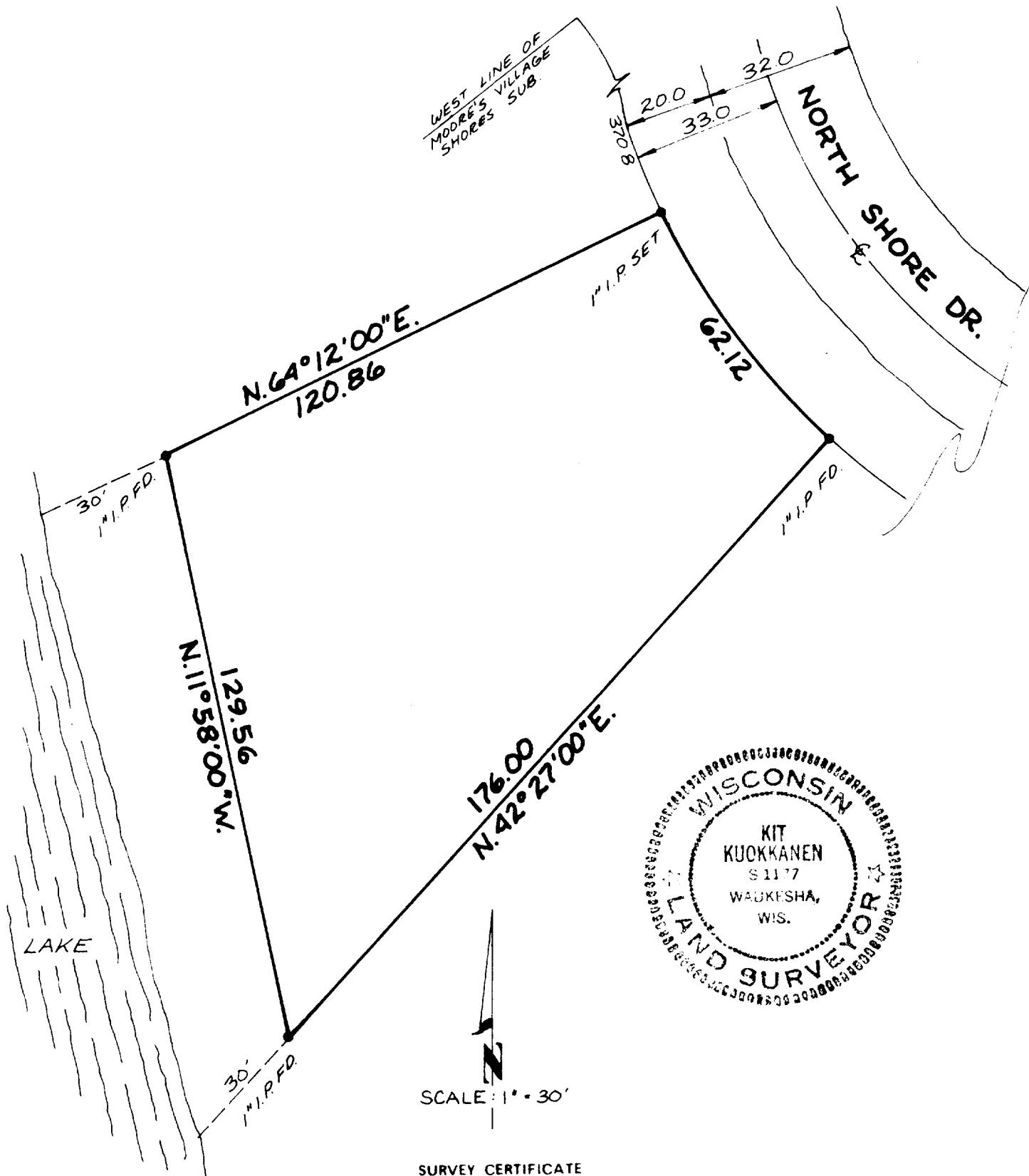

SURVEY CERTIFICATE

I HAVE SURVEYED THE ABOVE-DESCRIBED PROPERTY AND THE ABOVE MAP IS A TRUE REPRESENTATION THEREOF AND SHOWS THE SIZE AND LOCATION OF THE PROPERTY, ITS EXTERIOR BOUNDARIES, THE LOCATION AND DIMENSIONS OF ALL VISIBLE STRUCTURES THEREON, FENCES, APPARENT EASEMENTS AND ROADWAYS AND VISIBLE ENCROACHMENTS, IF ANY.

THIS SURVEY IS MADE FOR THE EXCLUSIVE USE OF THE PRESENT OWNERS OF THE PROPERTY, AND ALSO THOSE WHO PURCHASE, MORTGAGE, OR GUARANTEE THE TITLE THERETO WITHIN ONE (1) YEAR FROM DATE HEREOF.

Dated at

this 17TH day of MAY, 1978

Surveyor

3-194