

Plat of Survey

Known as Emery Street, in the Village of East Troy, Wisconsin.
 Lot 17 in TROYJENS SUBDIVISION, being a Subdivision of a part of the SW 1/4 of Section 19,
 T 4 N, R 19 E, in the Village of East Troy, Walworth County, Wisconsin

JUNE 27, 1978

GARY KUBAT

SURVEY NO. 142253-M

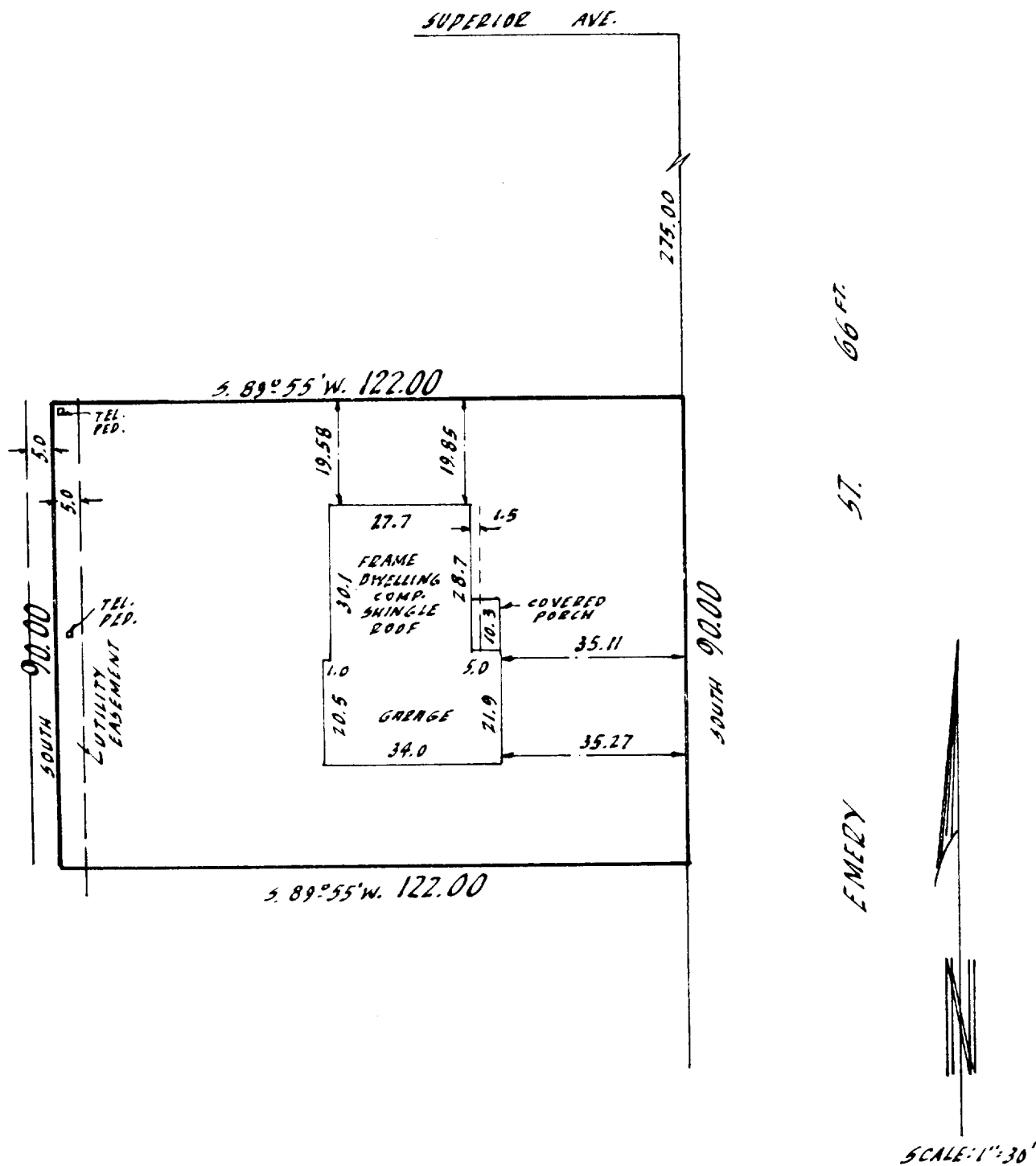

I Certify that I have surveyed the above described property (Property), and the above map is a true representation thereof and shows the size and location of the Property, its exterior boundaries, the location and dimensions of all visible structures thereon, boundary fences, apparent easements and roadways and visible encroachments, if any.

This survey is made for the exclusive use of the present owners of the Property, and also those who purchase, mortgage, or guarantee the title thereto, within one (1) year from date hereof.

Kenneth E. Berke
 SURVEYOR



national survey & engineering

3470 north 127th street • p.o. box 444 • brookfield, wisconsin, 53005 • phone 414 / 781-1000

3-180