

PLAT OF SURVEY

LOT 6, MOORE'S VILLAGE THORNS, A SUBDIVISION OF PART OF THE NW 1/4 OF THE NW 1/4 AND THE SW 1/4 OF THE NW 1/4, SECTION 29; AND PARTS OF THE NE 1/4 OF THE NE 1/4 AND THE SE 1/4 OF THE NE 1/4, SECTION 30; ALL IN S.M., R.12E., OF THE 4TH P.M., VILLAGE OF EAST TROY, WALWORTH COUNTY, WISCONSIN.

SURVEYOR'S CERTIFICATE

I HEREBY CERTIFY THAT THE LANDS DEPICTED HEREON HAVE BEEN SURVEYED AND RUN BY ME PERSONALLY AND THAT THE PLAT HEREON DEPICTS A CORRECT REPRESENTATION OF SAID SURVEY.

GREGORY A. REEDMAN
LAND SURVEYOR S-1019
KANSASVILLE, WIS.



— LEGEND —

- FOUND 1" DIA. IRON PIPE
- SCALE: 1" = 30'
JOB NO. 77035
DATE: MAY 9, 1977



FOR
C-MAC BUILDING, INC.
CUBECOR & MAIN
EAST TROY, WIS.

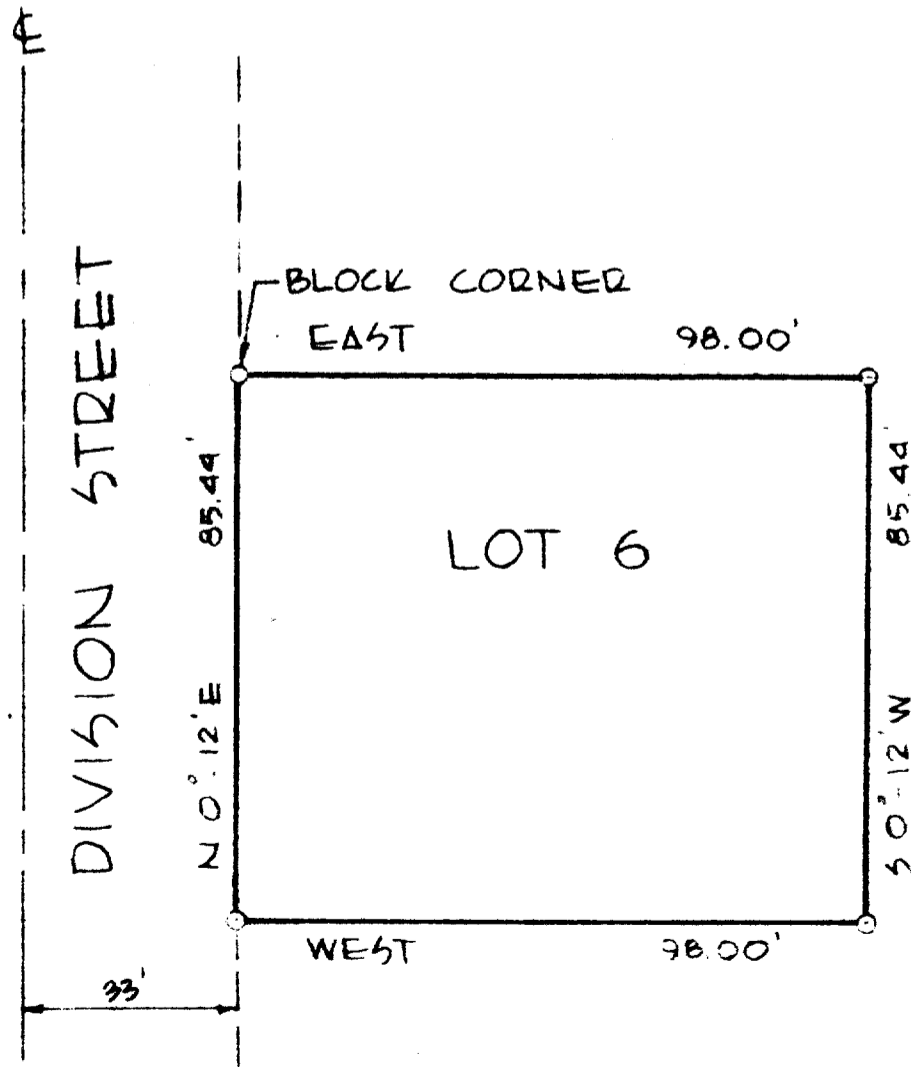

3-156

RE