

PLAT OF SURVEY FOUNDATION ASBUILT

LOT 22 OF LAKE BLUFF SUBDIVISION, BEING PART OF CERTIFIED SURVEY MAP No. 2265, LOCATED IN THE SE ¼, NW ¼, & SW ¼, OF THE SW ¼ OF SECTION 17, (GOVERNMENT LOT 3) TOWNSHIP 4 NORTH, RANGE 18 EAST, VILLAGE OF EAST TROY, WALWORTH COUNTY, WISCONSIN.

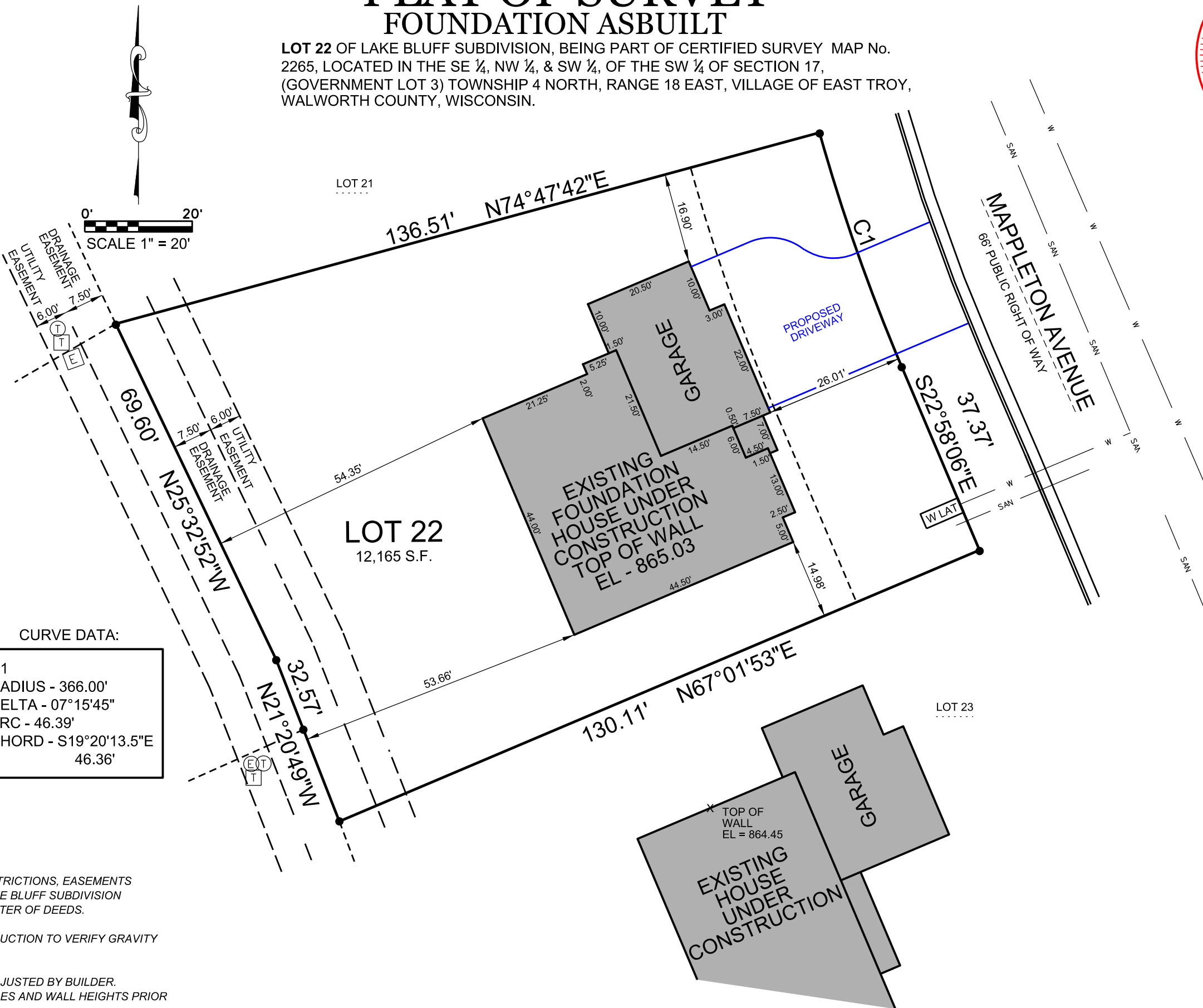
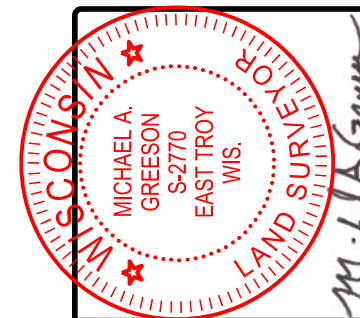

LEGEND:

- (100.00') RECORDED DISTANCE
- 100.00' MEASURED DISTANCE
- 1" FOUND IRON PIPE, UNLESS NOTED
- ⊙ ¾" x 18" IRON PIPE SET, 1.13 lbs./L.F.
- ⚠ WELL
- W LAT WATER LATERAL
- S LAT SANITARY LATERAL
- ⊙(S) STORM MANHOLE
- ⊙(S) SANITARY MANHOLE
- ⊗ LIGHT POLE
- E ELECTRIC TRANSFORMER
- ⊙(E) ELECTRIC PEDESTAL
- T TELEPHONE PEDESTAL
- ⊙(T) CABLE TV PEDESTAL

CURVE DATA:

C1
 RADIUS - 366.00'
 DELTA - 07°15'45"
 ARC - 46.39'
 CHORD - S19°20'13.5"E
 46.36'

NOTES:

THIS PARCEL IS SUBJECT TO ALL AND ANY RESTRICTIONS, EASEMENTS AND NOTES SHOWN ON THE FINAL PLAT OF LAKE BLUFF SUBDIVISION RECORDED AT THE WALWORTH COUNTY REGISTER OF DEEDS.

EXPOSE SANITARY LATERAL PRIOR TO CONSTRUCTION TO VERIFY GRAVITY FLOW TO BASEMENT.

PROPOSED GRADES PER GRADING PLAN OR ADJUSTED BY BUILDER. CONTRACTOR TO VERIFY ALL PROPOSED GRADES AND WALL HEIGHTS PRIOR TO EXCAVATION.

THIS SURVEY IS MADE FOR THE USE OF THE PRESENT OWNERS OF THE PROPERTY, AND ALSO THOSE WHO PURCHASE, MORTGAGE OR GUARANTEE TITLE TO WITHIN ONE (1) YEAR FROM DATE HERETO.

I, MICHAEL A. GREESON P.L.S. #2770, HEREBY CERTIFY THAT THIS SURVEY WAS MADE IN ACCORDANCE WITH THE MINIMUM STANDARDS FOR PROPERTY SURVEYS (CHAPTER A-E 7) FOR THE STATE OF WISCONSIN AND HAS BEEN PREPARED UNDER MY DIRECTION AND CONTROL AND IS CORRECT TO THE BEST OF MY KNOWLEDGE AND BELIEF.

SURVEY MADE FOR:
BIELINSKI HOMES, INC.
 1830 MEADOW LANE
 PEWAUKEE, WI 53072

DATE	ITEM
03/07/2025	PRELIM SURVEY
03/14/2025	REV. CONTOURS
03/17/2025	PERMIT SURVEY
06/12/2025	FOUND. ASBUILT

V²G
 SURVEYING, LLC
 123 WOLF RUN - SUITE 4
 MUKWONAGO, WI 53149
 (262) 378-5097

FILE NAME: 2025-032_BIELINSKI LOT 22 LAKE BLUFF EAST TROY FOUNDATION ASBUILT.DGN