

PLAT OF SURVEY

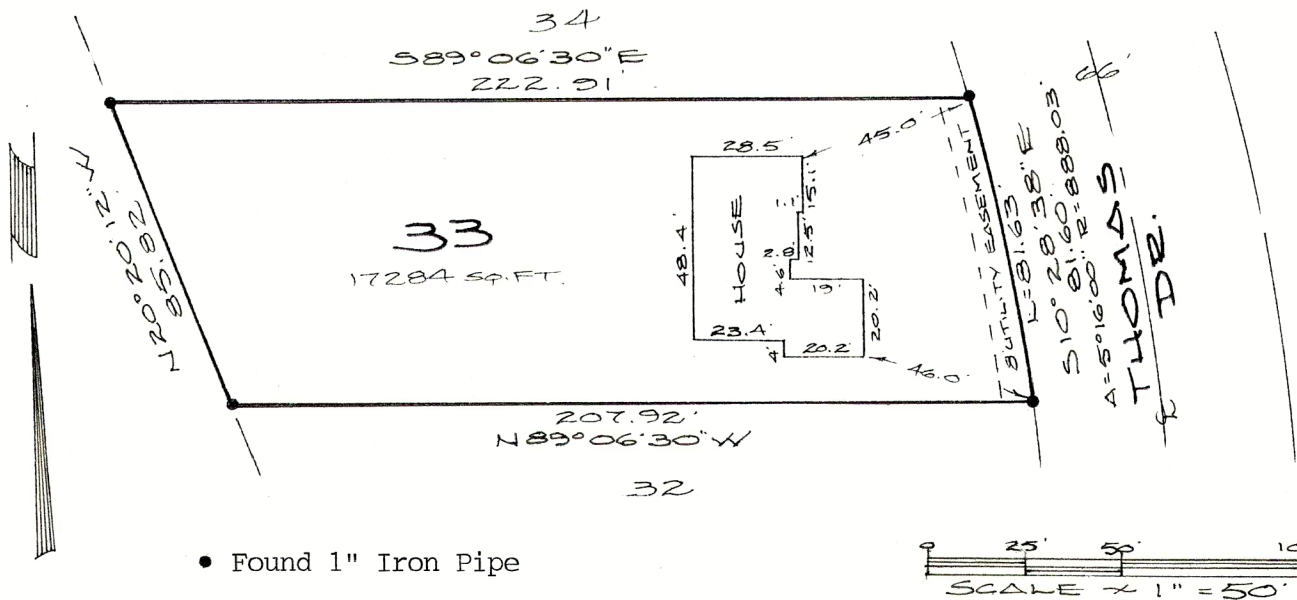

DESCRIPTION

Lot 33, SECOND ADDITION TO GLENN VIEW ESTATES in the NW¹/₄ of Section 20, T4N, R18E, Village of East Troy, Walworth County, Wisconsin.

CERTIFICATION

I certify that the property described above has been surveyed under my responsible direction and supervision and that the above map is an accurate representation of the size and location of the property and the location and dimensions of all visible structural improvements, if any.

This survey is made for the exclusive use of the present owners and also those who purchase, mortgage or guarantee the title thereto for one year from date hereto.

Date 10-28-92

[Signature]
 James B. Woodman
 Registered Land Surveyor S-1239

Prepared for: Mike Gustavson
 NEUMANN HOMES INC.
 4450 Milton Avenue #206
 Janesville, WI 53546

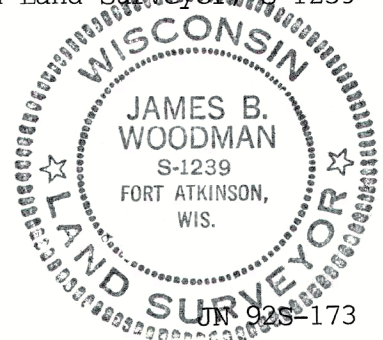

RGV2-33

003-1169

Sheet 1 of 1

UN 92S-173