

The Southwest 1/4 of the Northeast 1/4 of Section 19, Town 4 North, Range 18 East, Walworth County, Wisconsin, except that part which is bounded and described as follows:  
Commencing at the Southwest corner of said Northeast 1/4 of Section 19, Town 4 North, Range 18 East; running thence East along the South line of said 1/4 Section, 477.36 feet to a point; thence North and parallel to the West line of said 1/4 Section, 254.07 feet to a point; thence West and parallel to the South line of said 1/4 Section, 477.36 feet to a point on the West line of said 1/4 Section; thence South along the West line of said 1/4 Section, 254.07 feet to the point of commencement.

Also: That part of the Southeast 1/4 of Section 19, Town 4 North, Range 18 East, Walworth County, Wisconsin, which is bounded and described as follows:

Commencing at the intersection of West line of said 1/4 Section and the center line of C.T.H. "20"; running thence S.82°06'E. along said center line, 289.68 feet to a point; thence S.88°39'E. along said center line, 138.20 feet to the point of beginning of the land to be described; thence N.0°10'11"E., 525.31 feet to a point in the North line of said 1/4 Section; thence S.89°43'E. along the North line of said 1/4 Section, 895.00 feet more or less to a point in the East line of the West 1/2 of said 1/4 Section; thence South along the East line of the West 1/2 of said 1/4 Section, 109.23 feet more or less to a point which is 225.00 feet North of the intersection of the center line of C.T.H. "20" and the East line of the West 1/2 of said 1/4 Section; thence S.77°30'W., 403.00 feet to a point; thence S.58°31'53"W., 117.00 feet to a point; thence S.82°00'W., 154.24 feet to a point; thence S.9°07'E., 196.42 feet to a point in the center line of C.T.H. "20"; thence S.79°19'11"W. along said center line 282.53 feet to the point of beginning. Containing in all 42.92 acres more or less.

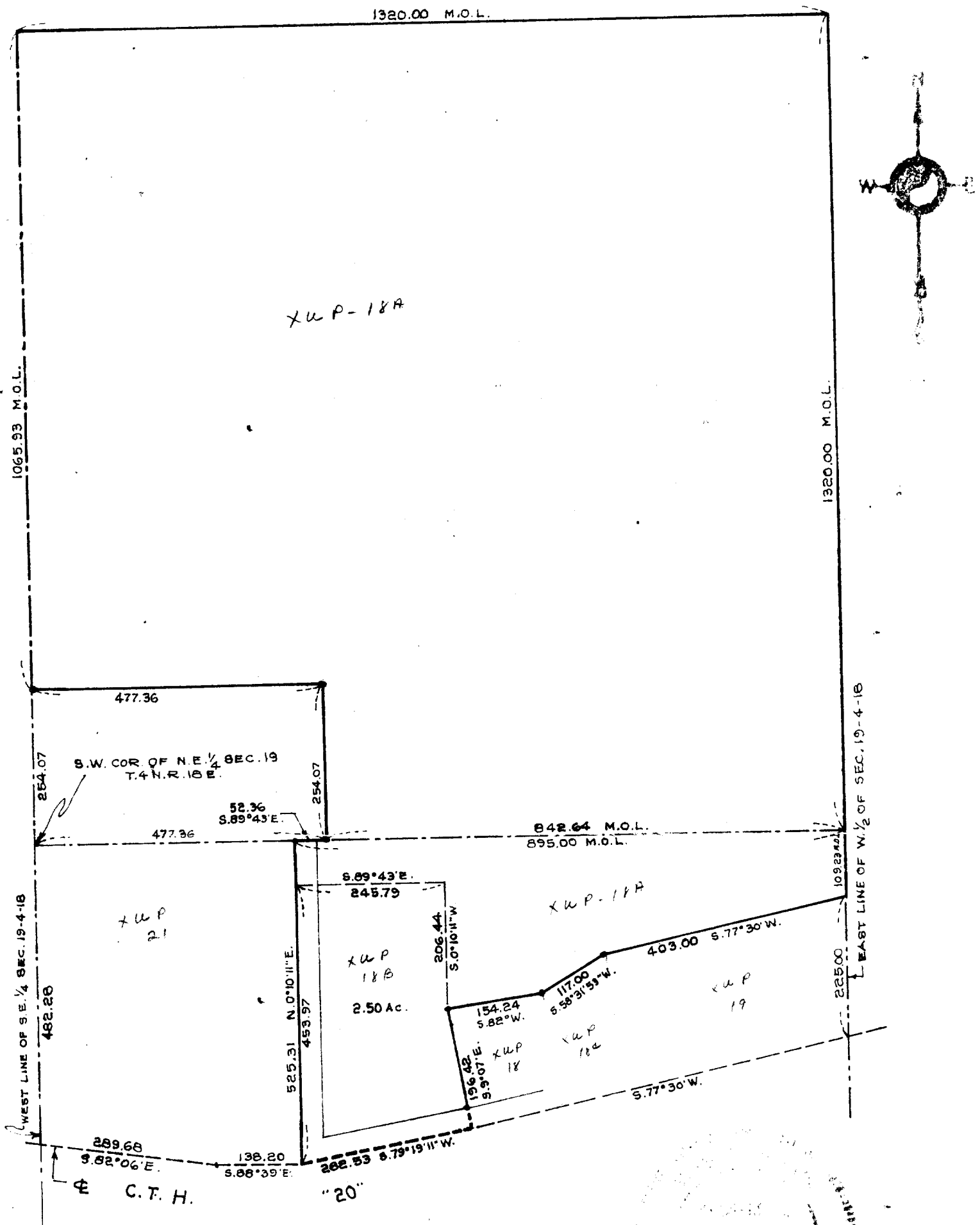

STATE OF WISCONSIN )

COUNTY OF MILWAUKEE )

I, Russell G. Benling, certify that I have made the above described survey and that the above plat is a true representation thereof and correctly shows the exterior boundaries of said property.

June 25, 1970

*Russell G. Benling*  
Russell G. Benling, Surveyor