

ALLEY
(NORTH)
GROVE

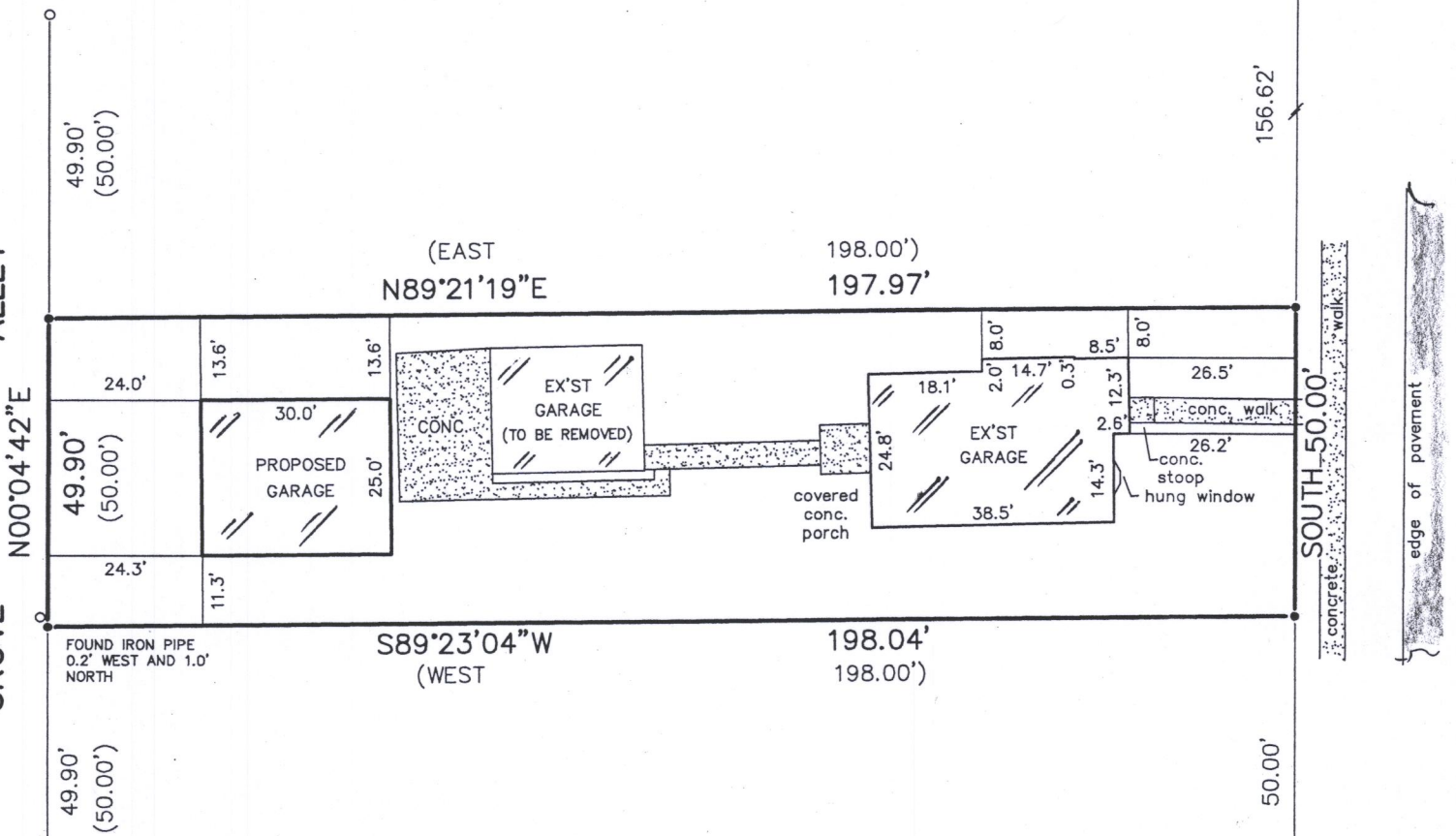

**PLAT OF SURVEY
-OF-**

ALL THAT PART OF LOT 7 IN BLOCK 2 OF S.B. EDWARD'S ADDITION TO THE VILLAGE OF EAST TROY DESCRIBED AS FOLLOWS:
COMMENCING AT THE SOUTHEAST CORNER OF THE SAID LOT 7 IN BLOCK 2 OF S.B. EDWARD'S ADDITION TO THE VILLAGE OF EAST TROY; THENCE WEST, ALONG THE SOUTH LINE OF THE SAID LOT 7, 198.00 FEET TO THE EAST LINE OF GROVE ALLEY; THENCE NORTH, ALONG SAID EAST LINE, 50.00 FEET; THENCE SOUTH, AND PARALLEL TO THE SAID SOUTH LINE OF LOT 7, 198.00 FEET; THENCE SOUTH, 50.00 FEET TO THE PLACE OF BEGINNING.

SURVEY FOR: TODD MITCHELL
SURVEY ADDRESS: 1927 FREMONT STREET

NOTE: BEARINGS HEREON RELATE TO THE EAST LINE OF FREMONT STREET, ASSUMED BEARING SOUTH.

SCALE: 1" = 30'

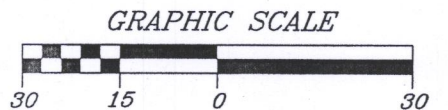

"I hereby certify that I have surveyed the above described property and that the above map is a correct representation thereof and shows the size and location of the property, its exterior boundaries, the location of all visible structures and dimensions of all principal buildings thereon, boundary fences, apparent easements, roadways and encroachments, if any."

"This survey is made for the use of the present owners of the property, and those who purchase, mortgage, or guarantee the title thereto within one year from date hereof."

- LEGEND**
- ⊙ FOUND IRON PIPE IN CONCRETE
 - FOUND IRON PIPE
 - SET IRON PIPE
 - () RECORDED AS

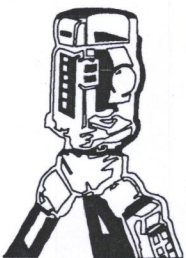

B.W. SURVEYING, INC.

LAND SURVEYS
MAPPING AND PLANNING
412 N. PINE STREET
BURLINGTON, WI 53105
(262)-767-0225

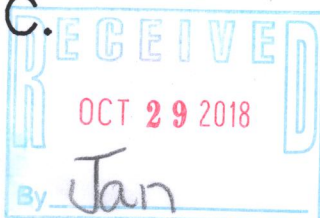

THIS IS NOT AN ORIGINAL PRINT
UNLESS THIS SEAL IS RED.

Robert J. Wetzel
ROBERT J. WETZEL S-1778

AUGUST 2, 2018
DATE

9670
JOB NUMBER

REA-19 003-1099