

PLAT OF SURVEY

FOUNDATION AS BUILT

LOT 123 OF LAKE BLUFF SUBDIVISION, BEING PART OF CERTIFIED SURVEY MAP No. 2265, LOCATED IN THE SE 1/4, NW 1/4, & SW 1/4, OF THE SW 1/4 OF SECTION 17, (GOVERNMENT LOT 3) TOWNSHIP 4 NORTH, RANGE 18 EAST, VILLAGE OF EAST TROY, WALWORTH COUNTY, WISCONSIN.

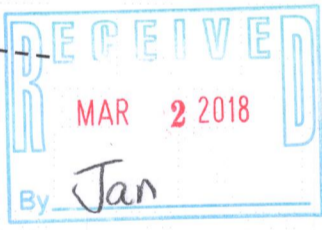
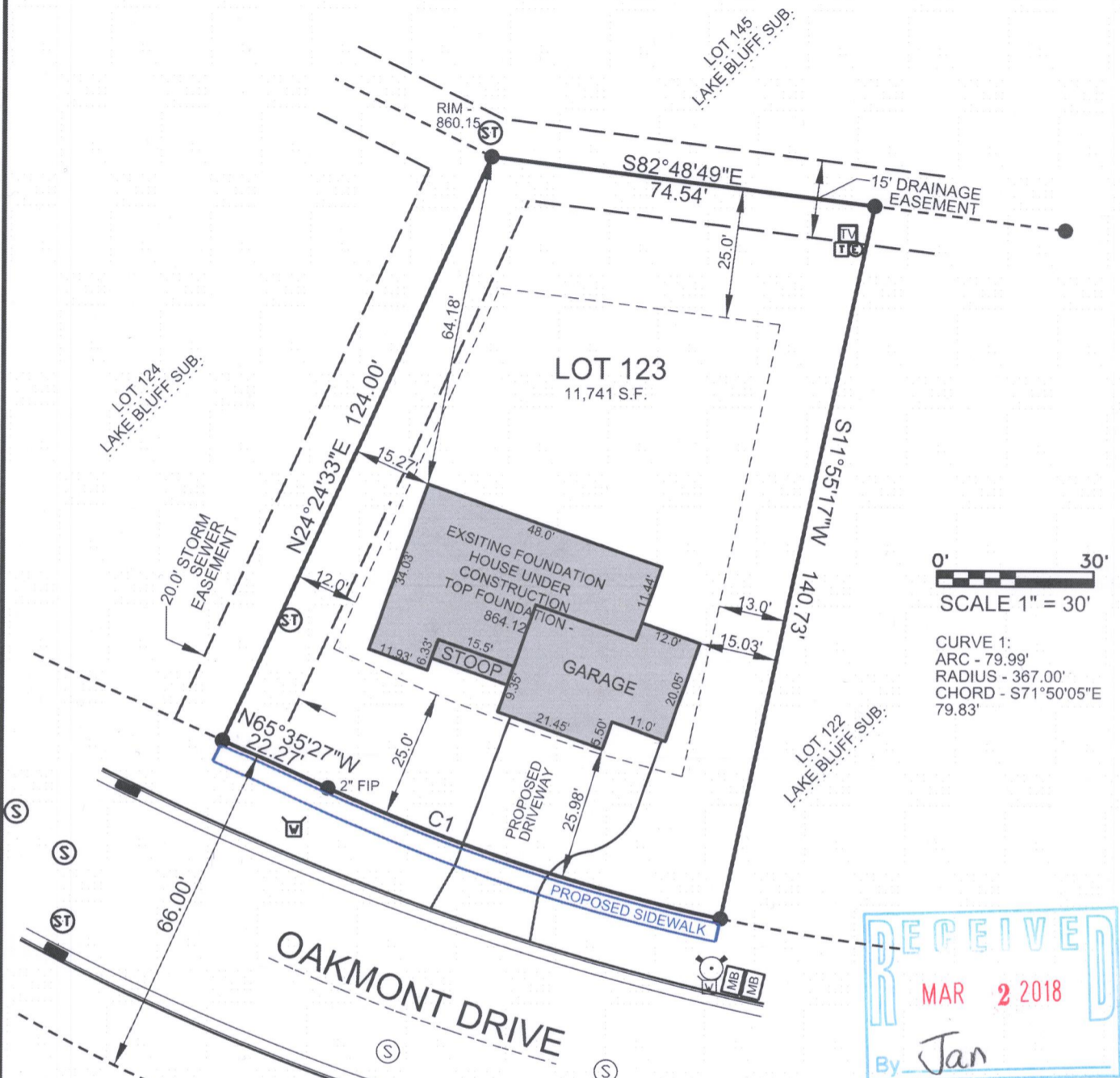

NOTES:

THIS PARCEL IS SUBJECT TO ALL AND ANY RESTRICTIONS, EASEMENTS AND NOTES SHOWN ON THE FINAL PLAT OF LAKE BLUFF SUBDIVISION RECORDED AT THE WALWORTH COUNTY REGISTER OF DEEDS.

EXPOSE SANITARY LATERAL PRIOR TO CONSTRUCTION TO VERIFY GRAVITY FLOW TO BASEMENT.

PROPOSED GRADES PER GRADING PLAN OR ADJUSTED BY BUILDER. CONTRACTOR TO VERIFY ALL PROPOSED GRADES AND WALL HEIGHTS PRIOR TO EXCAVATION.

LEGEND:

- 1" FOUND IRON PIPE, UNLESS NOTED
- ▨ STORM INLET
- ⊙(ST) STORM MANHOLE
- ⊙(S) SANITARY MANHOLE
- ⊙(V) WATER BOX OR VALVE
- SPOT ELEVATION
- ⊙(T) TELEPHONE PEDESTAL
- ⊙(TV) TV PEDESTAL
- ⊙(E) ELECTRIC PEDESTAL
- ⊙(E) ELECTRIC TRANSFORMER
- ⊙(MB) MAIL BOX
- ⊙(F) FLAG POLE
- ⊙(LAT) LATERAL WATERBOX

SURVEY MADE FOR:
 BIELINSKI HOMES, INC.
 1830 MEADOW LANE
 PEWAUKEE, WI 53072

DATE	ITEM
06/12/2017	ORIGINAL SURVEY
06/22/2017	STAKED HOUSE
10/25/2017	FOUNDATION ASBUILT

THIS SURVEY IS MADE FOR THE USE OF THE PRESENT OWNERS OF THE PROPERTY, AND ALSO THOSE WHO PURCHASE, MORTGAGE OR GUARANTEE TITLE TO WITHIN ONE (1) YEAR FROM DATE HERETO.

I, MICHAEL A. GREESON R.L.S. #2770, HEREBY CERTIFY THAT THIS SURVEY WAS MADE IN ACCORDANCE WITH THE MINIMUM STANDARDS FOR PROPERTY SURVEYS (CHAPTER A-E 7) FOR THE STATE OF WISCONSIN AND HAS BEEN PREPARED UNDER MY DIRECTION AND CONTROL AND IS CORRECT TO THE BEST OF MY KNOWLEDGE AND BELIEF.



FILE NAME: 2017-095 BIELINSKI HOMES LAKE BLUFF LOT 123 Foundation Asbuilt.DGN