

**PLAT OF SURVEY**  
**LOT TWO IN BEULAH AVENUE ADDITION TO THE VILLAGE OF EAST TROY, Walworth County, Wisconsin..**

Surveyed for: Dan Hacka

Survey address: 1922 Beulah Avenue

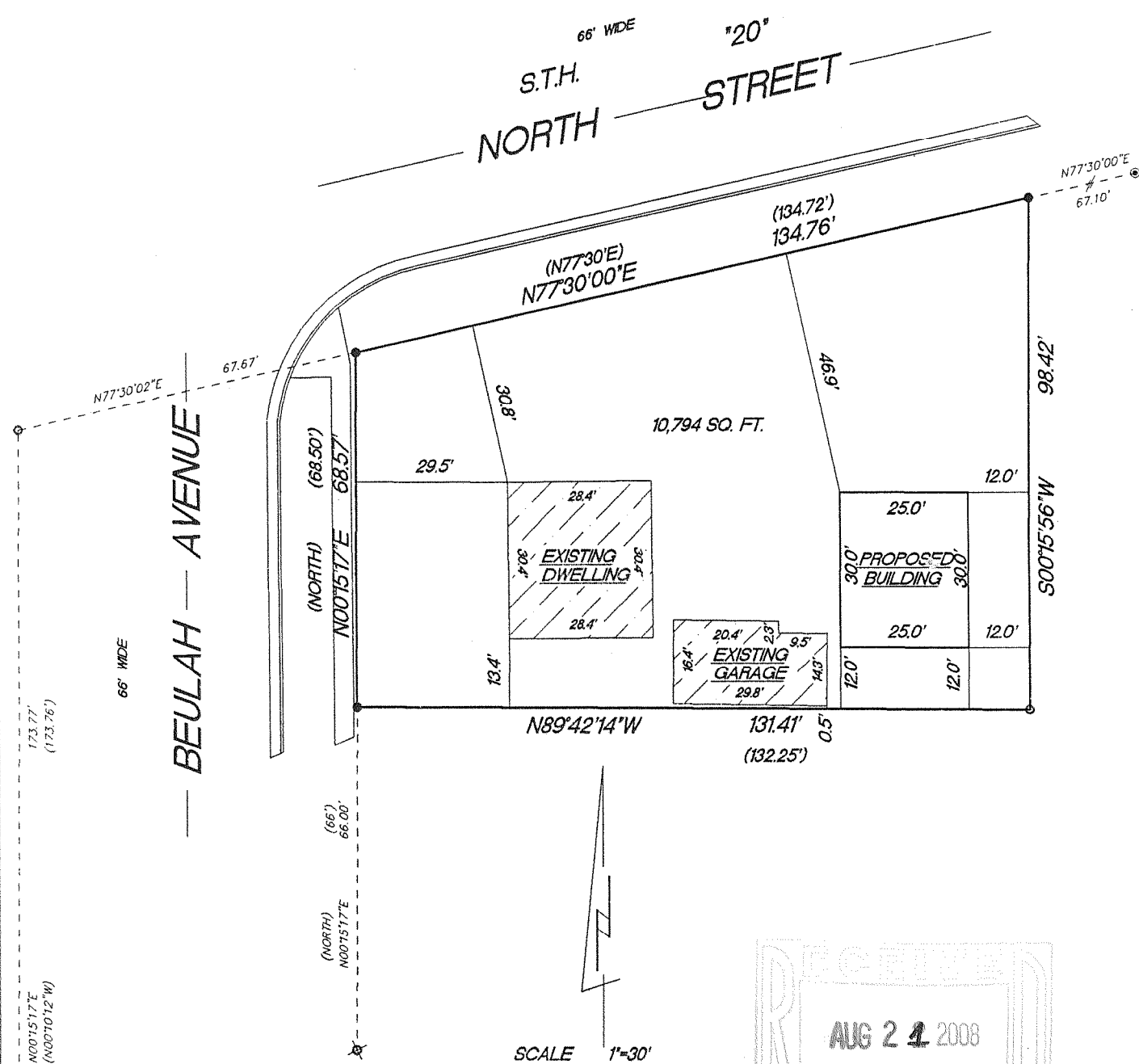

SCALE 1"=30'

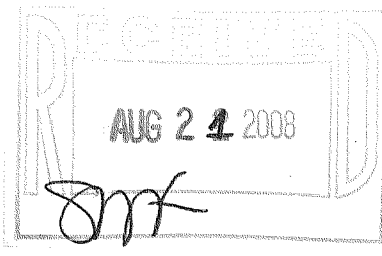

- FOUND 1" IRON PIPE
- FOUND 1" ROD
- ✕ FOUND 1/2" IRON PIPE
- SET 1" IRON PIPE
- ( ) RECORDED AS DIMENSIONS

"I hereby certify that I have surveyed the above described property and that the above map is a true representation thereof and shows the size and location of the property, its exterior boundaries, the location of all visible structures and dimension of all principal buildings thereon, boundary fences, apparent easements, roadways and encroachments if any."

"This survey is made for the use of the present owners of the property, and also those who purchase, mortgage or guarantee the title thereto within one year from date hereof."

**KETTLE MORaine SURVEYING INC.**  
 S75 W36245 Wilton Road  
 Eagle Wisconsin 53119  
 P.O. Box 357  
 (262) 594-3484  
 Terrance E. Pisarek R.L.S.

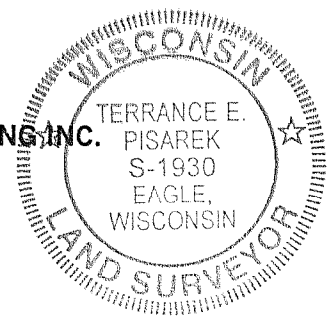

THIS IS NOT AN ORIGINAL SURVEY UNLESS THE SEAL IS RED.

|        |               |          |            |
|--------|---------------|----------|------------|
| 8/5/08 | TEP           | TEP      | 08076      |
| DATE   | FIELD WORK BY | DRAWN BY | JOB NUMBER |

RBA-2

003-964