

TOP  
 Nodman  
 ELEV. = 187.96

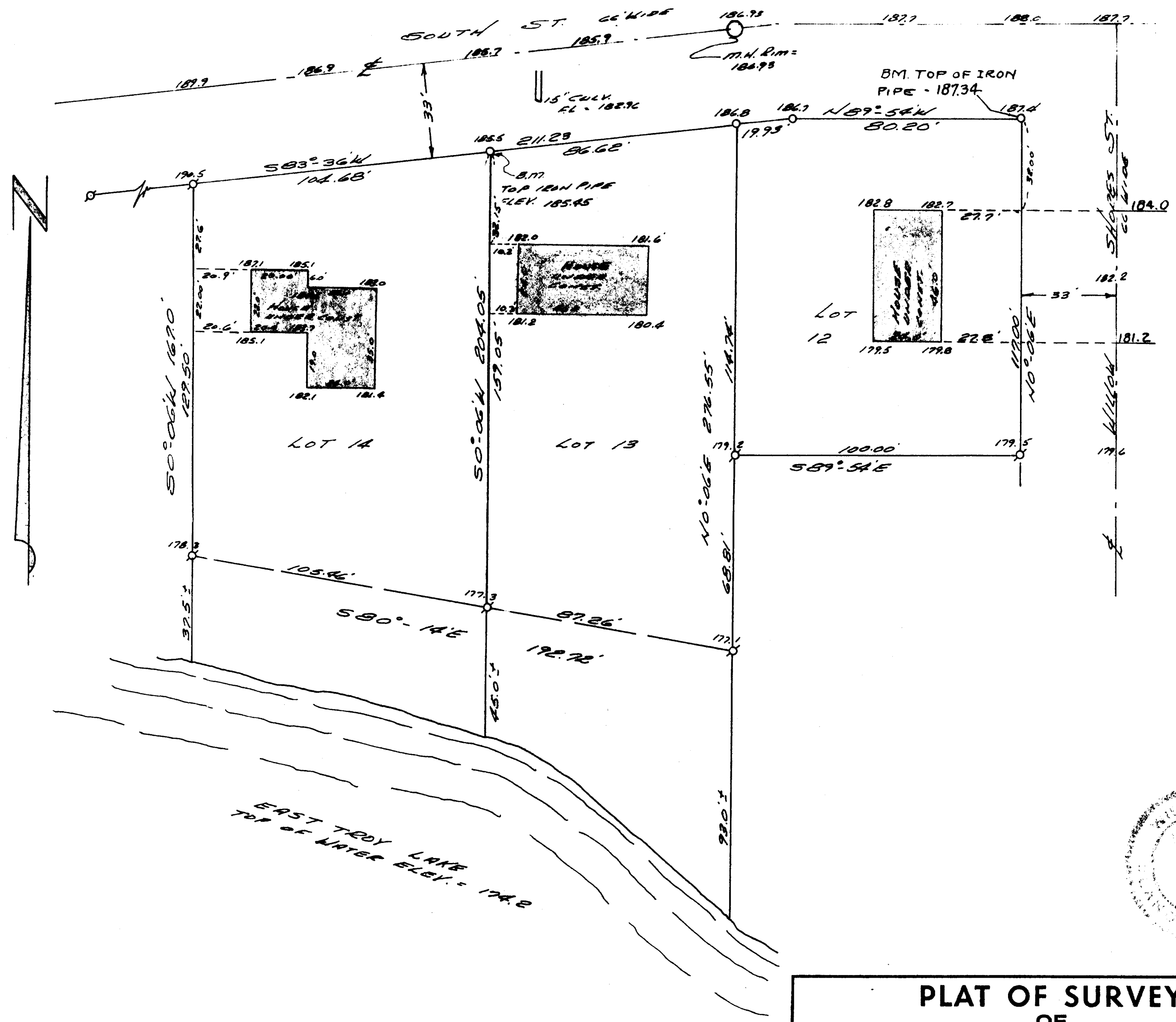

- - IRON PIPE SET
- ⊗ - IRON PIPE FOUND
- M.H. - MAN HOLE
- B.M. - BENCH MARK

**PLAT OF SURVEY**  
 OF  
 LOTS 12, 13, & 14 OF WILLOW SHORES  
 SUBDIVISION, LOCATED IN SECTION 30, T4N R16E,  
 EAST TROY, WALWORTH COUNTY, WISCONSIN.

*Lloyd J. Jensen*  
 SURVEYOR

SCALE 1" = 30'  
 DATE MAY 1971  
 REVISED NOV. 1971 - Lloyd J. Jensen