

CENTER

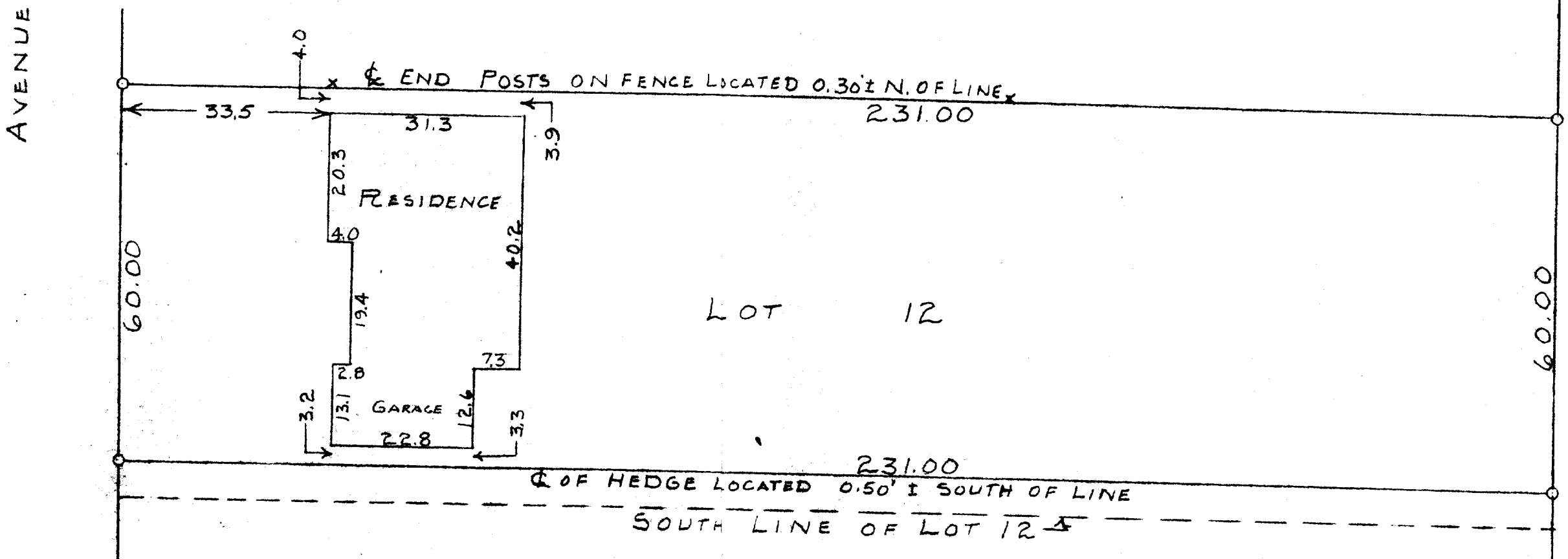

SCALE 1"=20'
O=IRON PIPE

STATE OF WISCONSIN)
WALWORTH COUNTY) SS

I, GEORGE T. DUNHAM, DO HEREBY CERTIFY THAT I HAVE SURVEYED THE PROPERTY DESCRIBED AS FOLLOWS:

THE NORTH 60.00 FEET OF LOT 12, BLOCK 2, NORTH VIEW ADDITION TO THE VILLAGE OF EAST TROY, WALWORTH COUNTY, WISCONSIN

AND THAT THE PLAT SHOWN ABOVE IS A CORRECT REPRESENTATION OF THE PROPERTY LINES AND OF THE IMPROVEMENTS LOCATED THEREON JAN. 20, 1960

George T. Dunham
GEORGE T. DUNHAM, SURVEYOR
DELAVER, WISCONSIN

3-5