

ABERNATHY and ASSOCIATES

Kenneth B. Abernathy Jr.

Wisconsin Registered Land Surveyor S-1594

Rt. 3, Box 273
Elkhorn, Wisconsin 53121
Phone: (414) 723-4260 (office)
(414) 723-7209 (FAX)

PLAT OF SURVEY

LOT 66 OF THE FOURTH
ADDITION TO GLENN VIEW
ESTATES SUBDIVISION,
LOCATED IN SECTION 20,
TOWN 4 NORTH, RANGE 18
EAST, VILLAGE OF EAST
TROY, WALWORTH COUNTY,
WISCONSIN.

ORDERED BY: BROOKSTONE HOMES
SUITE 206
4450 MILTON AVE.
JANESVILLE, WI. 53546

LOT 2 CSM # 230

N 89°57'44" E 115.00'

LOT 67

LOT 66

22,410 S.F.

S 1°05'34" W 120.00'

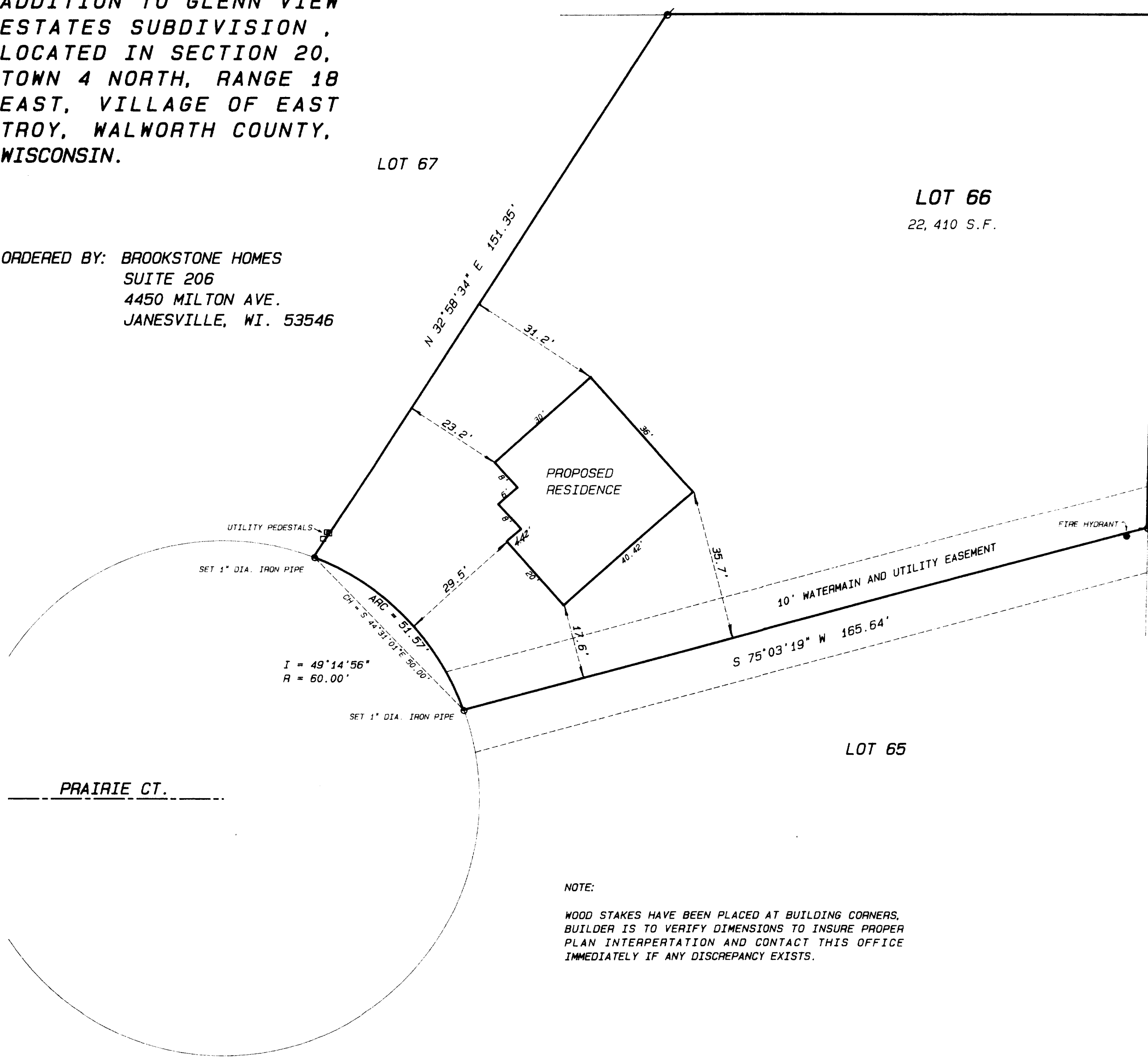
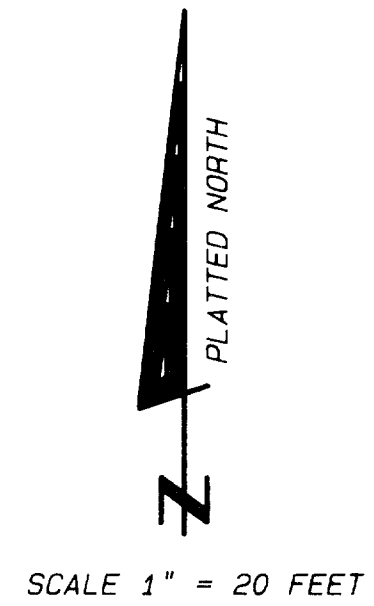

I = 49°14'56"
R = 60.00'

Legend

- FOUND IRON PIPE
- FOUND IRON ROD
- FOUND BRASS CAPPED MONUMENT
- FOUND CONCRETE MONUMENT
- CHISEL CUT IN CONCRETE
- SET IRON ROD, 24" LONG, WEIGHING 1.5 LBS., LINEAL FT., 3/4" DIA.
- SET IRON ROD, 30" LONG, WEIGHING 4.5 LBS., LINEAL FT., 1-11/16" DIA.
- (xx) RECORDED AS DIMENSION
- EXISTING FENCE

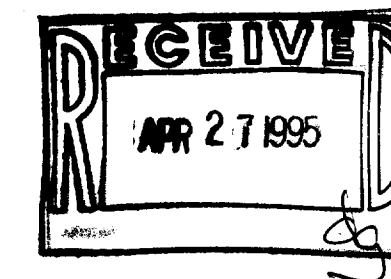

NOTE:

WOOD STAKES HAVE BEEN PLACED AT BUILDING CORNERS.
BUILDER IS TO VERIFY DIMENSIONS TO INSURE PROPER
PLAN INTERPERTATION AND CONTACT THIS OFFICE
IMMEDIATELY IF ANY DISCREPANCY EXISTS.

SCALE: 1" = 20 FEET

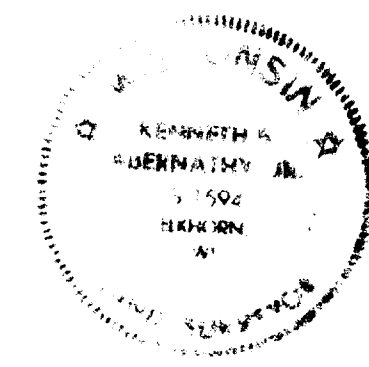

"I hereby certify that the above described property has been surveyed by me or under my direction and that the above map is a true representation thereof and shows the size and location of the property, its exterior boundaries, the location of all visible structures and dimensions of all principal buildings thereon, boundary fences, apparent easements, roadways and visible encroachments, if any."
This survey is made for the use of the present owners of the property, and also those who purchase, mortgage, or guarantee the title thereto within one year from date hereof."

Kenneth B. Abernathy, Jr.
KENNETH B. ABERNATHY, JR.
WISCONSIN REGISTERED LAND SURVEYOR,
S-1594
Date: 4/25/95 Job No. 95.414

PGV4-66

003-445