

PLAT OF SURVEY

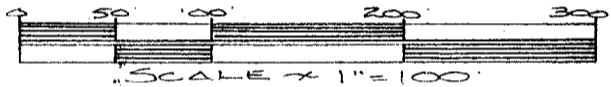
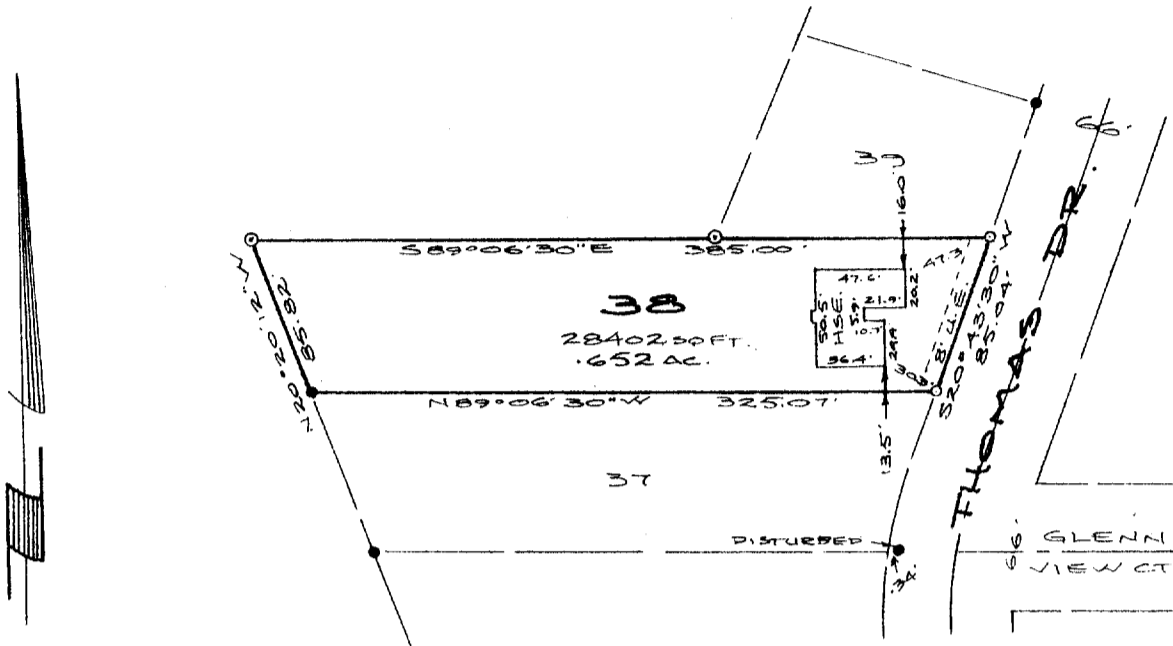

- Found 2" Iron Pipe
- Found 1" Iron Pipe
- Set 1"x24" Iron Pipe

DESCRIPTION

Lot 38, SECOND ADDITION TO GLENN VIEW ESTATES in the NW $\frac{1}{4}$ of Section 20, T4N, R18E, Village of East Troy, Walworth County, Wisconsin.

CERTIFICATION

I hereby certify that the property described above has been surveyed under my responsible direction and supervision and that this map is an accurate representation of the lot lines and dimensions and the principle lines of the permanent structures thereon.

Date 4-24-93
REV. 4-12-93

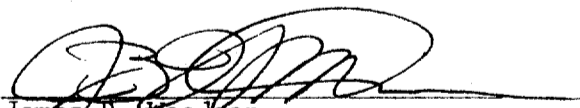
James B. Woodman
Registered Land Surveyor, S-1239

Prepared for: Mike Gustaveson
NEUMANN HOMES INC.
4450 Milton Avenue #206
Janesville, WI 53546

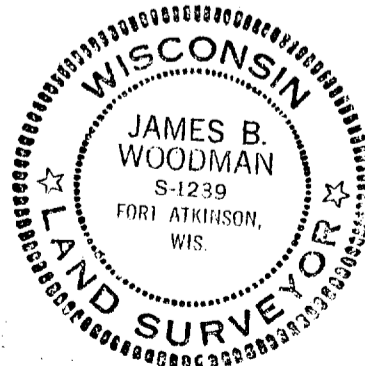
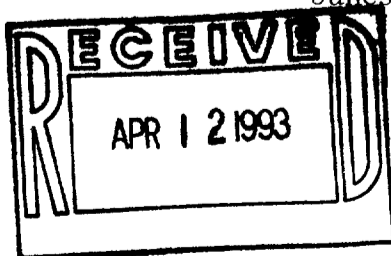

003-381