

DEAN R. HINTZ

340 S. Kane St.
Burlington, WI 53105

Wisconsin Registered Land Surveyor S-1886

PLAT OF SURVEY

OF

Lot 11 of MARION SUBDIVISION, located in the NW 1/4 of the NW 1/4 of
Section 29, Town 4 North, Range 18 East, Walworth County, Wisconsin.

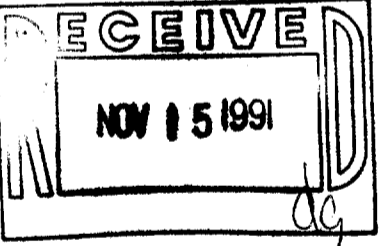
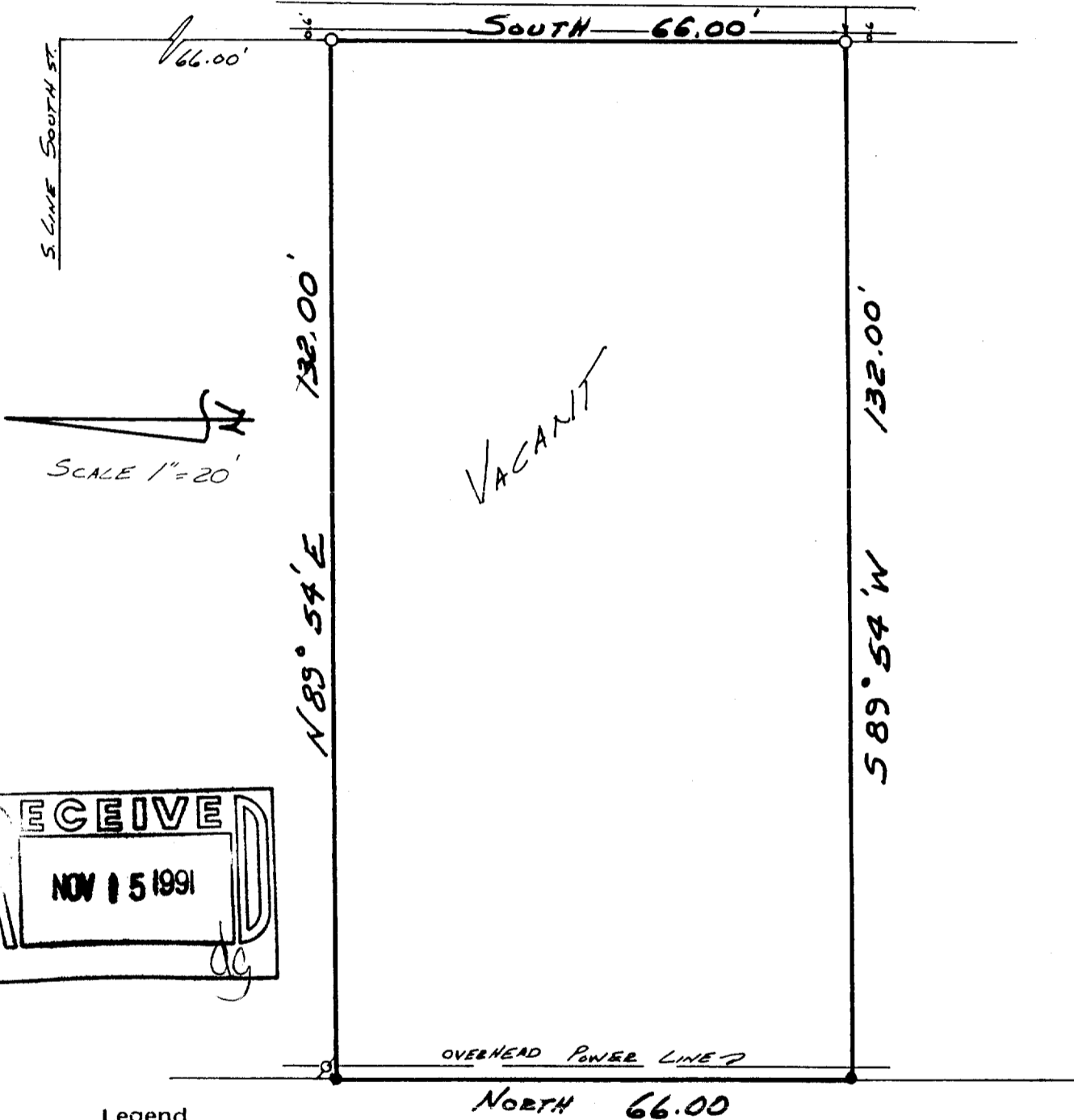
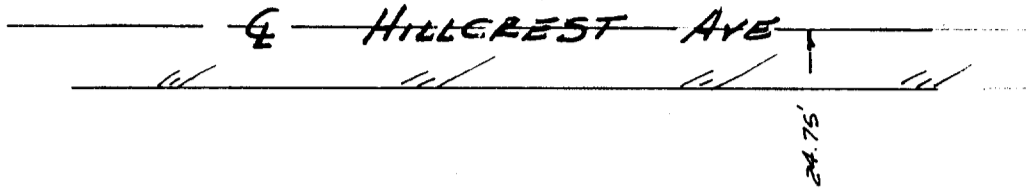

Legend

- + CHISEL CUT IN CONCRETE
- PK NAIL
- FOUND IRON PIPE
- FOUND IRON PIPE
- SET IRON PIPE
- FOUND BRASS CAPPED MONUMENT
- ⊕ FOUND CONCRETE MONUMENT
- FENCE
- () RECORDED AS

"I hereby certify that I have surveyed the above described property and that the above map is a true representation thereof and shows the size and location of the property, its exterior boundaries, the location of all visible structures and dimensions of all principal buildings thereon, boundary fences, apparent easements, roadways and visible encroachments, if any."

"This survey is made for the use of the present owners of the property, and also those who purchase, mortgage, or guarantee the title thereto within one year from date hereof."

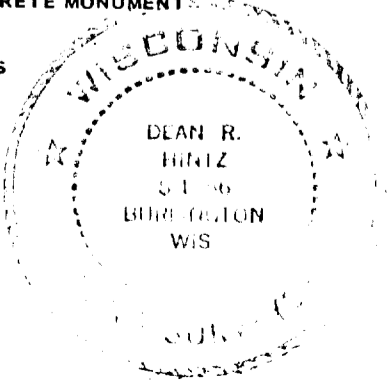

Dean Hintz

WISCONSIN REGISTERED LAND SURVEYOR,

Date: 10-21-91