

PLAT OF SURVEY

LOTS 10 AND 11, EXCEPT THE NORTH 30 FEET THEREOF, BLOCK "A", LENCK'S PARK ADDITION, A SUBDIVISION OF PART OF THE NE 1/4 OF SECTION 30 AND OF THE SE 1/4 OF SECTION 19, ALL IN T.4N., R.18E., OF THE FOURTH P.M., VILLAGE OF EAST TROY, COUNTY OF WALWORTH AND THE STATE OF WISCONSIN.

SURVEYED AS SHOWN ON SURVEY BY HAROLD H. KOLB, R.L.S. # 187, LAKE GENEVA, WI, DATED APRIL 23, 1970.

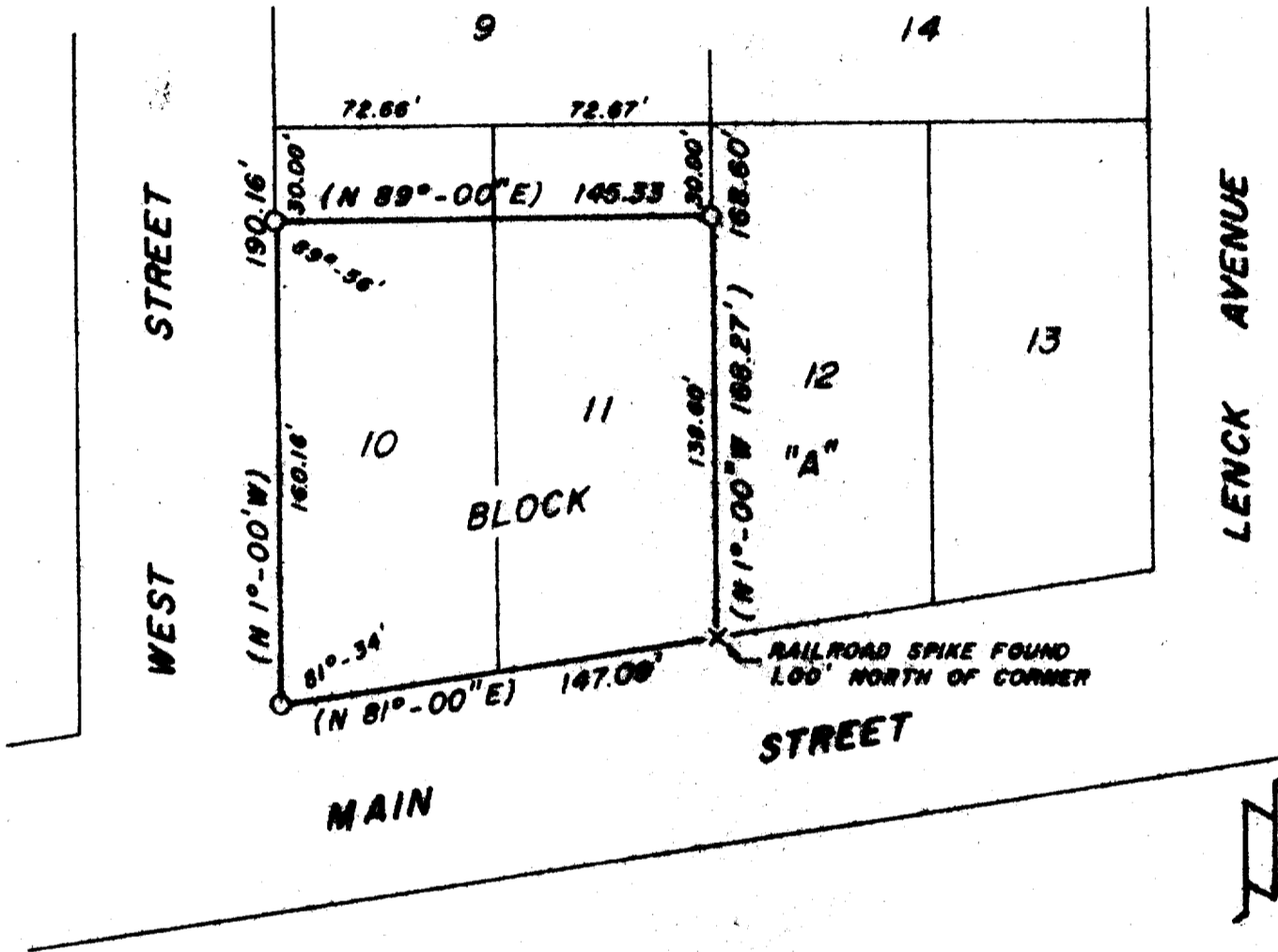

--- LEGEND ---

- IRON PIPE FOUND
- × RAILROAD SPIKE FOUND
- ( ) AS PLATTED

JOB NO. 77095

SCALE: 1" = 60'

DATE: OCTOBER 19, 1977

FOR: C-MAC BUILDING  
EAST TROY, WI



SURVEYOR'S CERTIFICATE: I HEREBY CERTIFY THAT THE LANDS DEPICTED HEREON HAVE BEEN SURVEYED UNDER MY DIRECTION AND THAT THE PLAT HEREON DRAWN IS A CORRECT REPRESENTATION OF SAID SURVEY.

GREGORY A. REISMAN  
LAND SURVEYOR S-1019  
KANSASVILLE, WI