

# WAUKESHA LAND SURVEYS INC.

405 ARCADIAN AVE.

WAUKESHA, WISCONSIN

## Plat of Survey

for Custom Design Associates

Location Lot 15, Willow Shores Subdivision in part of the NE $\frac{1}{4}$  of Sec. 30, Town 4 North, Range 18 East, Village of East Troy, Walworth County Wisconsin.

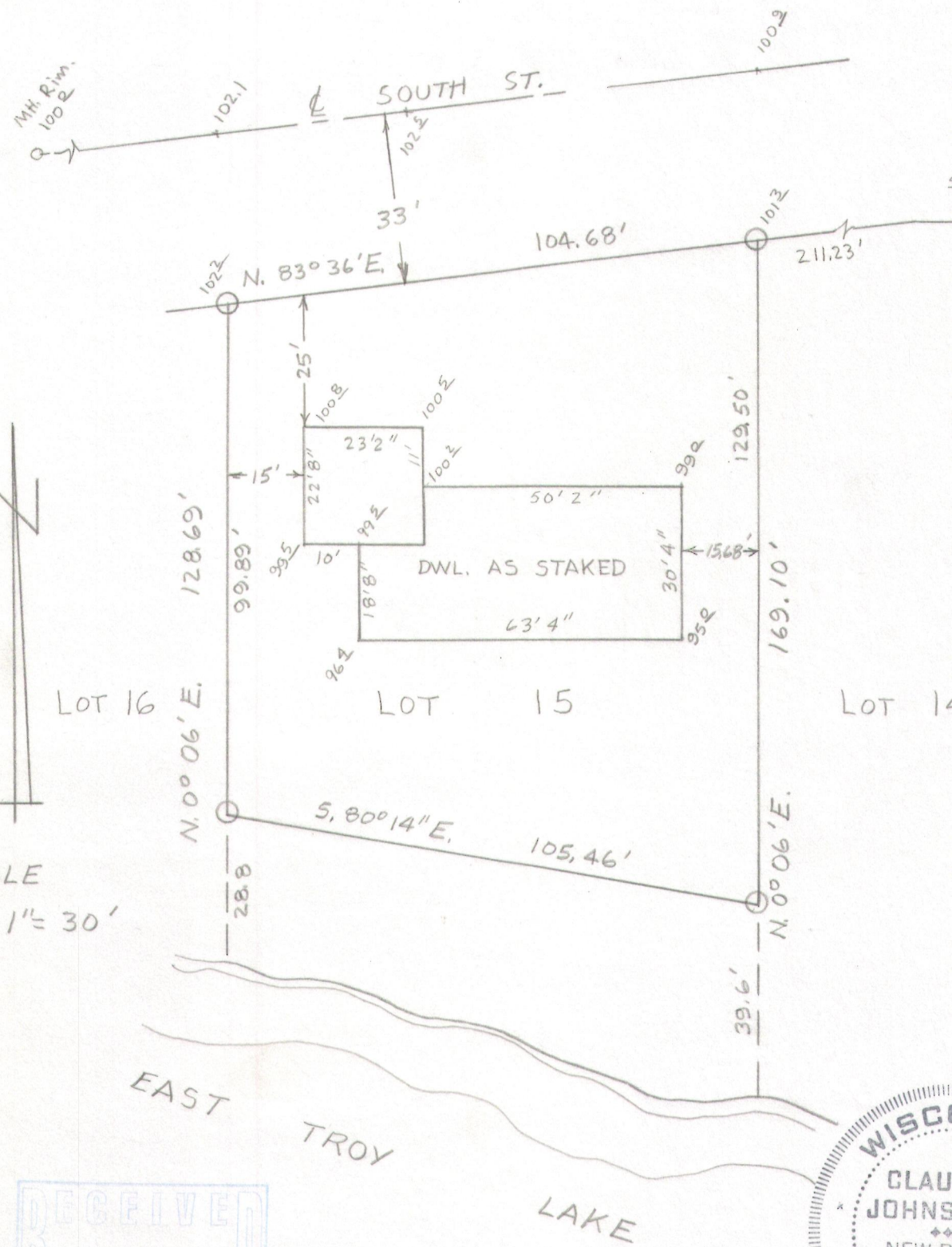

1" = 30'

RECEIVED  
 FEB - 5 2013  
 By *SMC*



State of Wisconsin } ss.

### Certificate

We, WAUKESHA LAND SURVEYS, INC., certify that we have staked a house on  
the above-described property and that the above plat is true representation  
 of and correctly shows the exterior boundary lines and location of proposed  
 and other improvements and roads, and other apparent easements.

Dated this 22nd day of May 19 67

*Claude C. Johnson, Jr.*  
 Claude C. Johnson, Jr.  
 Land Surveyor No. S-765

RWS-15

003-