

DUNHAM SURVEYING, S. C.  
SURVEYING & ENGINEERING  
DELAVAN, WISCONSIN 53115

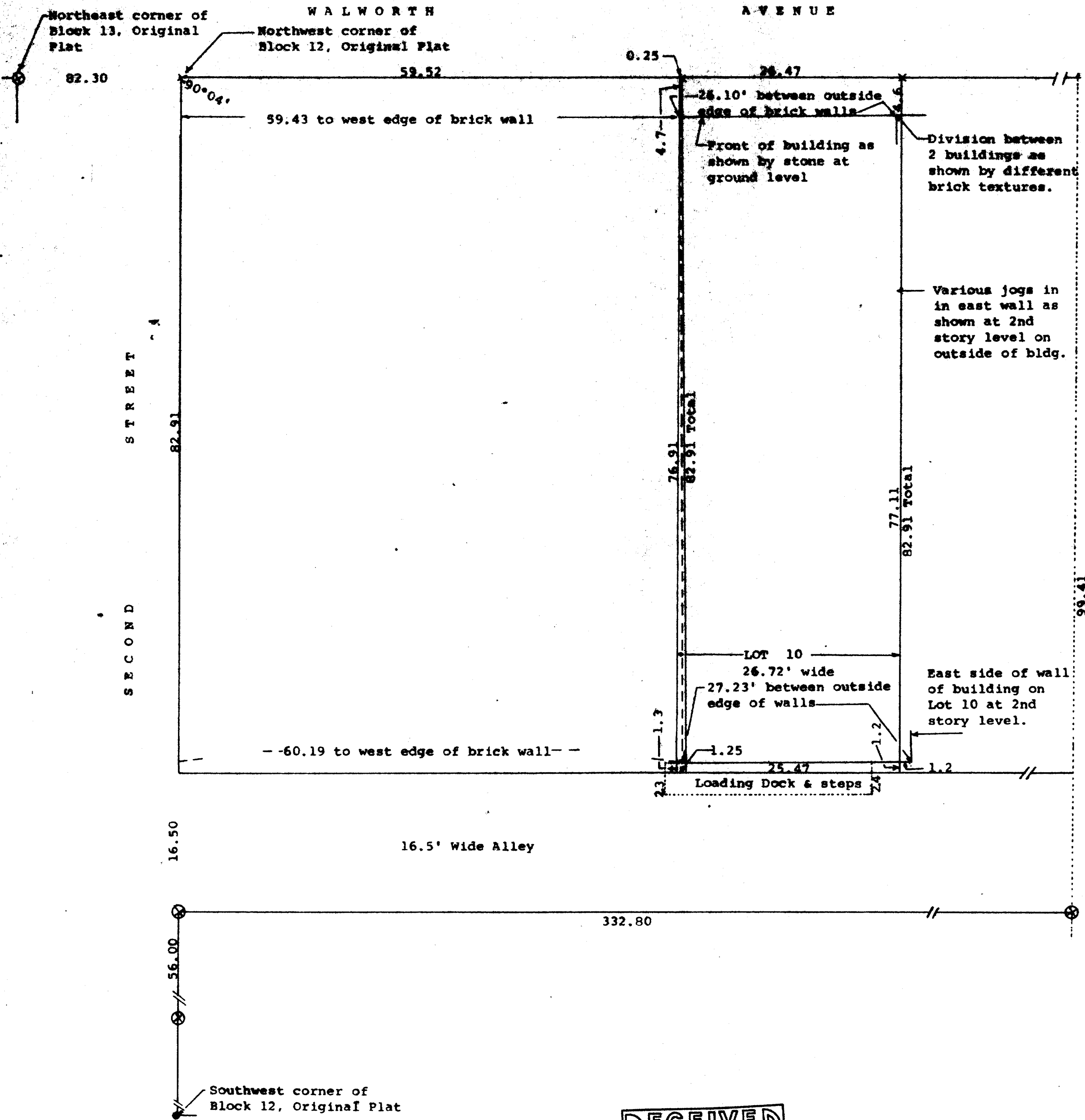

Scale - 1" = 10'  
 ● = Concrete Monument Found  
 ⊗ = cross in concrete Found  
 x = cross cut on concrete  
 Owners:  
 Thomas & Camilla Kawczynski  
 Delavan, WI 53115

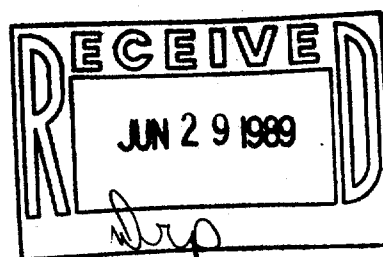

STATE OF WISCONSIN) SS  
 COUNTY OF WALWORTH)

I, George T. Dunham, Surveyor, certify that I have surveyed the property described as follows:  
 Lot 10, Block 12, Original Plat of the Village, Now City of Delavan, Walworth County, Wisconsin, EXCEPTING therefrom the following parcel: Beginning at the southwest corner of said Lot 10; thence north along the west line of said lot 82.91 feet more or less to the northwest corner of said lot; thence East along the north line of said lot 0.25 feet more or less to the center of the brick wall now standing near the west line of said Lot 10; thence southerly along the centerline of said brick wall 82.91 feet more or less to the south line of said Lot 10; thence west along said south line 1.25 feet more or less to the southwest corner of Lot and the place of beginning.

and that the plat shown hereon is a correct representation thereof and shows the size and location of the property, its exterior boundaries, the location of all visible structures and dimensions of all principal buildings thereon, boundary fences, apparent easements, roadways and visible encroachments, if any, and that I have surveyed the property hereon described, according to the official records, to the best of my knowledge and belief.  
 April 27, 1989

*George T. Dunham*  
 George T. Dunham, Surveyor  
 2-919

