

DUNHAM SURVEYING, S.C.
 SURVEYING & SUBDIVIDING
 DELAVAN, WISCONSIN 53115

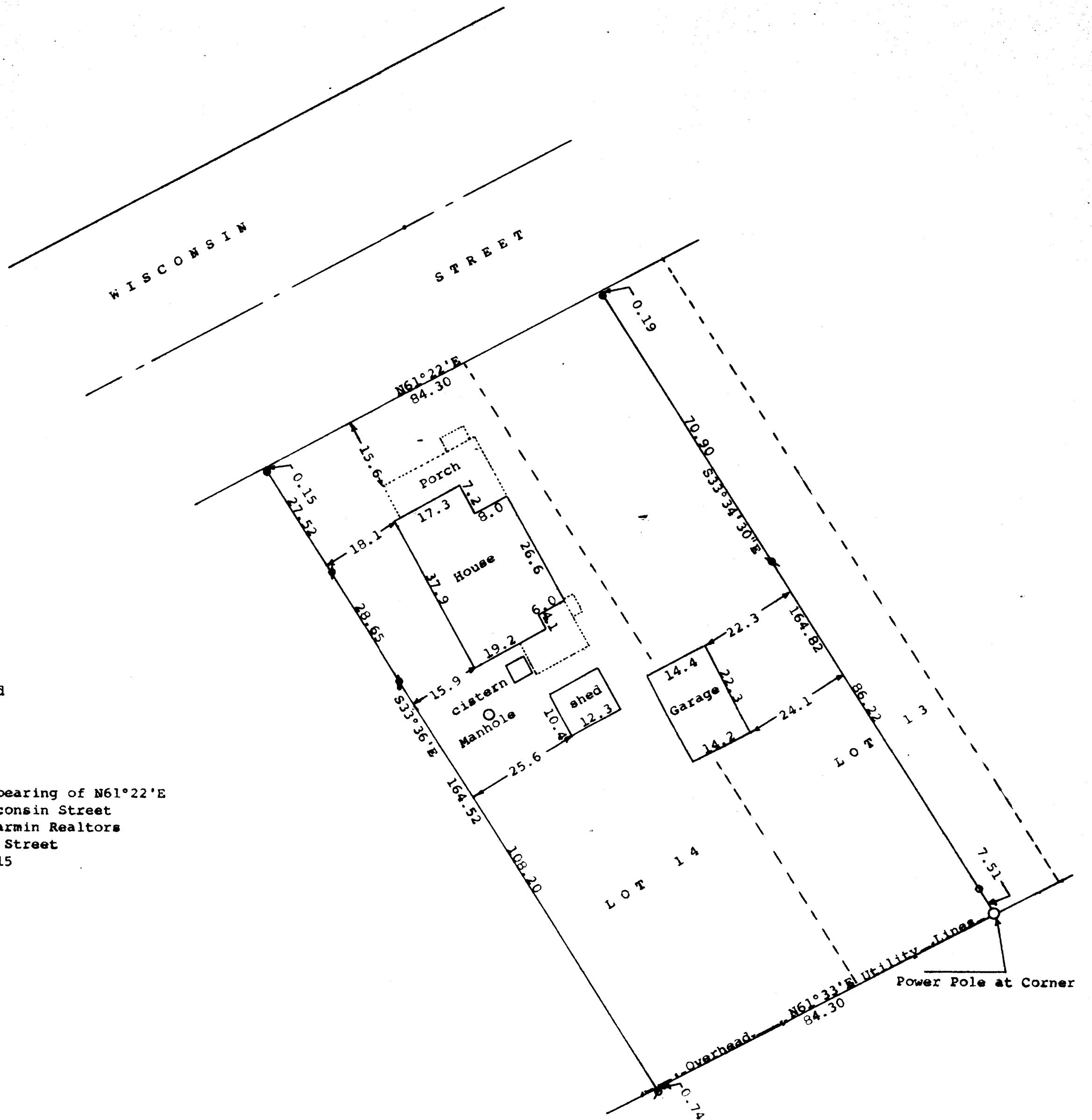

- Scale - 1" = 20'
- = concrete monument found
 - ⊕ = 1/2" Iron Pipe Found
 - ⊖ = 1" Iron Pipe Found
 - ⊕ = 1 1/4" Iron Pipe Found
 - = 1" X 24" Iron Pipe Set
 - = old fence line

Bearings referenced to the assumed bearing of N61°22'E
 along the southeasterly line of Wisconsin Street
 Survey ordered by: Realty World, Carmin Realtors
 811 East Geneva Street
 Delavan, WI 53115



STATE OF WISCONSIN) SS
 COUNTY OF WALWORTH)

I, George T. Dunham, Surveyor, certify that I have surveyed the property described as follows:

Lot 13 in Block 6 of Converse's Subdivision EXCEPTING the East 16.00 feet thereof and Lot 14 in Block 6 of Converse's Subdivision, all located in the City of Delavan, Walworth County, Wisconsin, subject to easements of record.

and that the plat shown hereon is a correct representation thereof and shows the size and location of the property, its exterior boundaries, the location of all visible structures and dimensions of all principal buildings thereon, boundary fences, apparent easements, roadways and visible encroachments, if any, and that I have surveyed the property hereon described according to the official records, to the best of my knowledge and belief.
 March 29, 1988

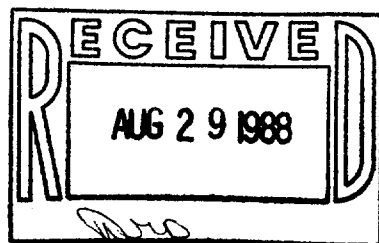

George T. Dunham
 George T. Dunham, Surveyor

