

DUNHAM SURVEYING, S.C.
SURVEYING & SUBDIVIDING
DELAVAN, WISCONSIN 53115

N

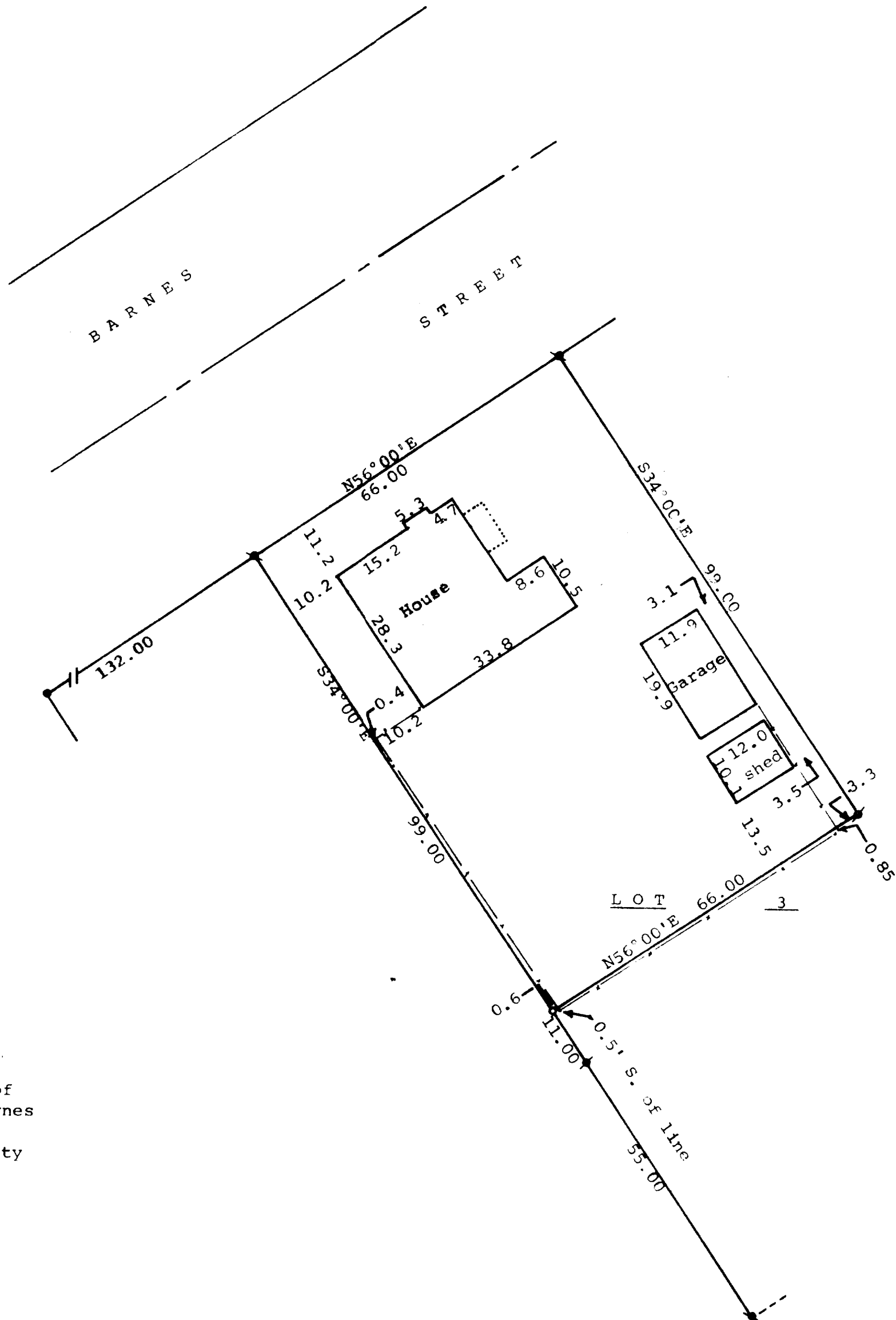

Scale - 1" = 20'

- = Concrete Monument Found
- = 1" Iron Pipe Found
- = 3/4" Iron Pipe Found
- = 1" X 24" Iron Pipe Set
- = Fence Line

Bearings referenced to the assumed bearing of N56°00'E along the southeasterly line of Barnes Street

Survey ordered by: Century 21, Skandia Realty
312 South 7th Street
Delavan, WI 53115

STATE OF WISCONSIN) SS
COUNTY OF WALWORTH)

I, George T. Dunham, Surveyor, certify that I have surveyed the property described as follows:

The Northerly 99.00 feet of Lot 3, Block 3, in Elmhurst Addition, City of Delavan, Walworth County, Wisconsin, and that the map shown above is a correct representation thereof and shows the size and location of the property, its exterior boundaries, the location of all visible structures and dimensions of all principal buildings thereon, boundary fences, apparent easements, roadways and visible encroachments, if any, and that I have surveyed the property hereon described according to the official records, to the best of my knowledge and belief.

March 26, 1987

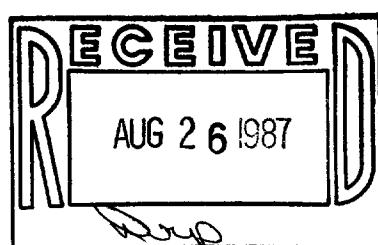

George T. Dunham
George T. Dunham, Surveyor

