

DUNHAM SURVEYING, S.C.
SURVEYING & SUBDIVIDING
DELAVER, WISCONSIN 53115

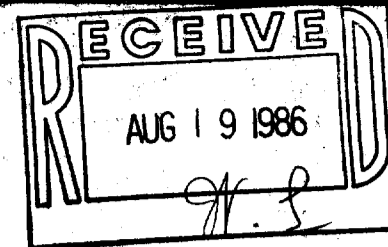

Note: No direct vehicular ingress or egress with State Trunk Highway 11 except on the westerly 25 feet of Lot 6

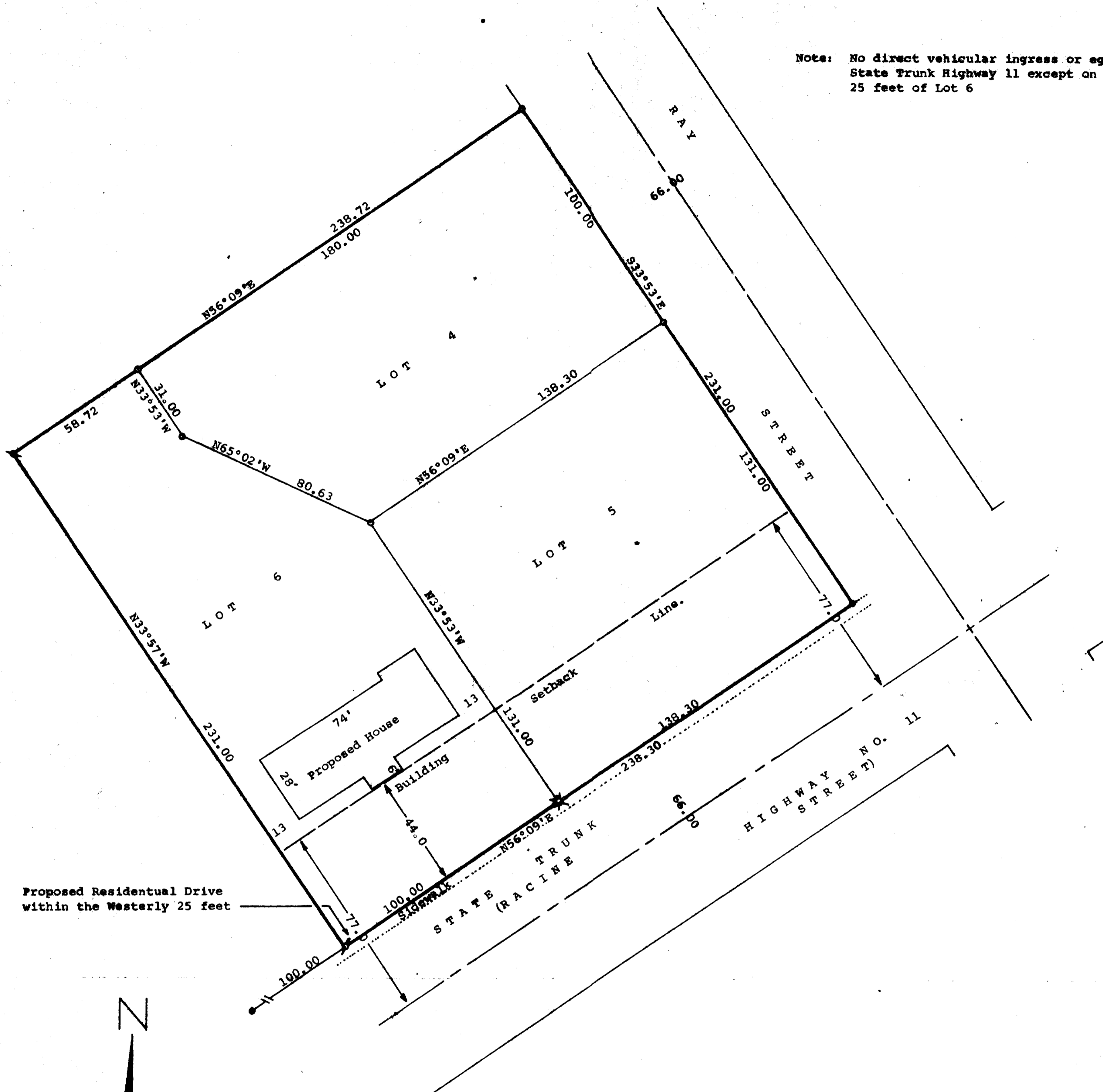

STATE OF WISCONSIN) SS
COUNTY OF WALWORTH)

I, George T. Dunham, Surveyor, certify that I have surveyed the property described as follows,
Lots 4, 5, and 6 of The Robert L. Shirk Subdivision, City of Delavan, according to the plat thereof, recorded Oct. 1, 1975 in Volume 18 of Plats, Page 21, Document No. 697189, Walworth County, Wisconsin.
and that the map shown above is a true representation thereof and shows the size and location of the property, its exterior boundaries, the location of all visible structures and dimensions of all principal buildings thereon, boundary fences, apparent easements, roadways and visible encroachments, if any, and that I have surveyed the property hereon described according to the official records to the best of my knowledge and belief.
July 19, 1984.

George T. Dunham
George T. Dunham, Surveyor

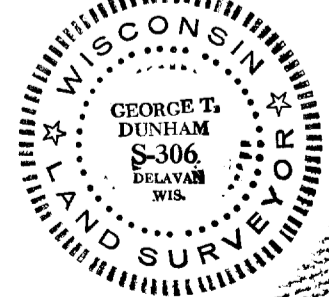

- Scale - 1" = 30'
- = Concrete Monument Found
 - ⊙ = 1 1/4" Dia. Iron Pipe Found
 - ⊗ = 1" Dia. Iron Pipe Found Bent and Reset
 - ⊗ = 1" Dia. Iron Pipe Found Bent and Cut Cross in Concrete Sidewalk
 - = 3/4" Dia. Iron Pipe Found

Bearings are those of record.
Owner: Martin Kane
4107 Lake Street
Delavan, Wisconsin 53115