

DUNHAM SURVEYING, S.C.  
SURVEYING & SUBDIVIDING  
DELAVER, WISCONSIN 53115

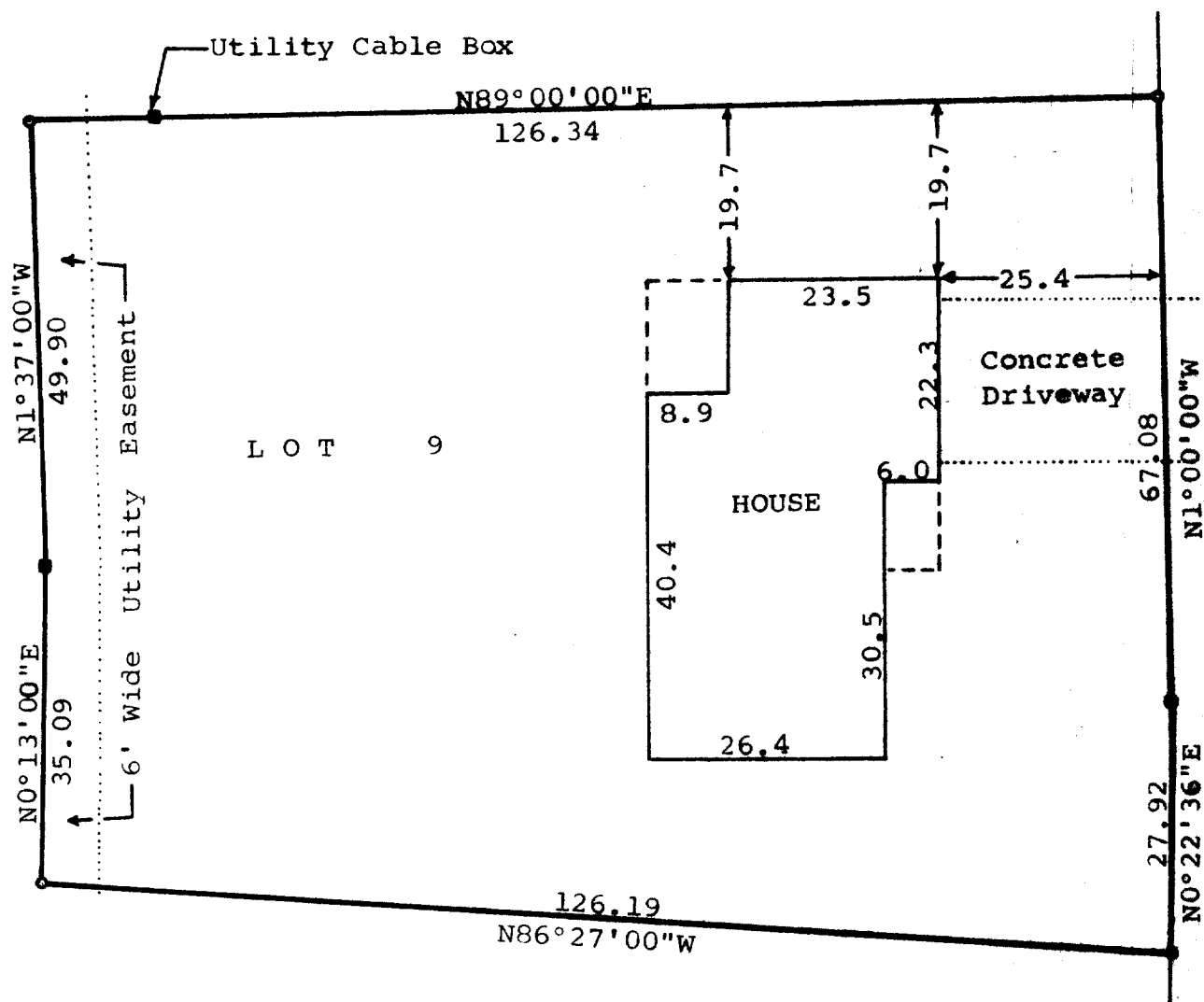

PARK

AVENUE

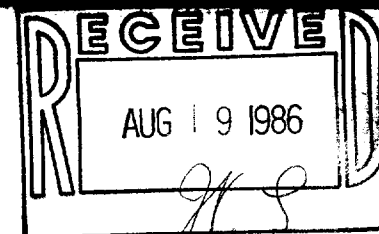

Scale - 1" = 20'

- = Concrete Monument Found
- = 1" Dia. Iron Pipe Found
- = 1" Dia. Iron Rod Found

Bearings used are those of record.

Owners: Timothy & JoAnne Tully  
Park Avenue  
Delavan, Wisconsin 53115

STATE OF WISCONSIN)  
COUNTY OF WALWORTH) ss

I, James M. Dunham, Surveyor, certify that I have surveyed the property described as follows,  
Lot 9, Block 15 in Allynhurst Addition No. 3, a subdivision of Outlot 1, Block 14 and Outlot 1, Block 15 in Allynhurst Addition No. 2, located in the Northeast 1/4 of the Northwest 1/4 of Section 20, T 2 N, R 16 E, City of Delavan, Walworth County, Wisconsin, and that the plat shown hereon is a true representation thereof and shows the size and location of the property, its exterior boundaries, the location of all visible structures and dimensions of all principal buildings thereon, boundary fences, apparent easements, roadways and visible encroachments, if any, and that I have surveyed the property hereon described according to the official records, to the best of my knowledge and belief.  
January 15, 1985

*James M. Dunham*  
James M. Dunham, Surveyor

